

# Bayfield County Forestry & Parks Department

Forester: Neitzel			Acres: 102	Estimated Volumes	
Twp: 48N	Range: 8W	Sec: 26 and 35	Compartment: 99 and 102	<b>Species</b>	<b>Cords</b>
Township: Tripp			Stand: 2,21,37,38,39,40,10	Red Pine*	1107
Soil: Sand	Reforestation Code: Nat. and Art.		Tract Number: 23-17	Jack Pine**	177
Topography: Moderate Slopes			Contract Number:	Scrub Oak	133
				Aspen	55
				Red Maple***	37

\* average DBH is 11"  
 \*\* approx. 75% jack pine and 25% white pine  
 \*\*\* approx. 95% red maple and 5% other hardwood

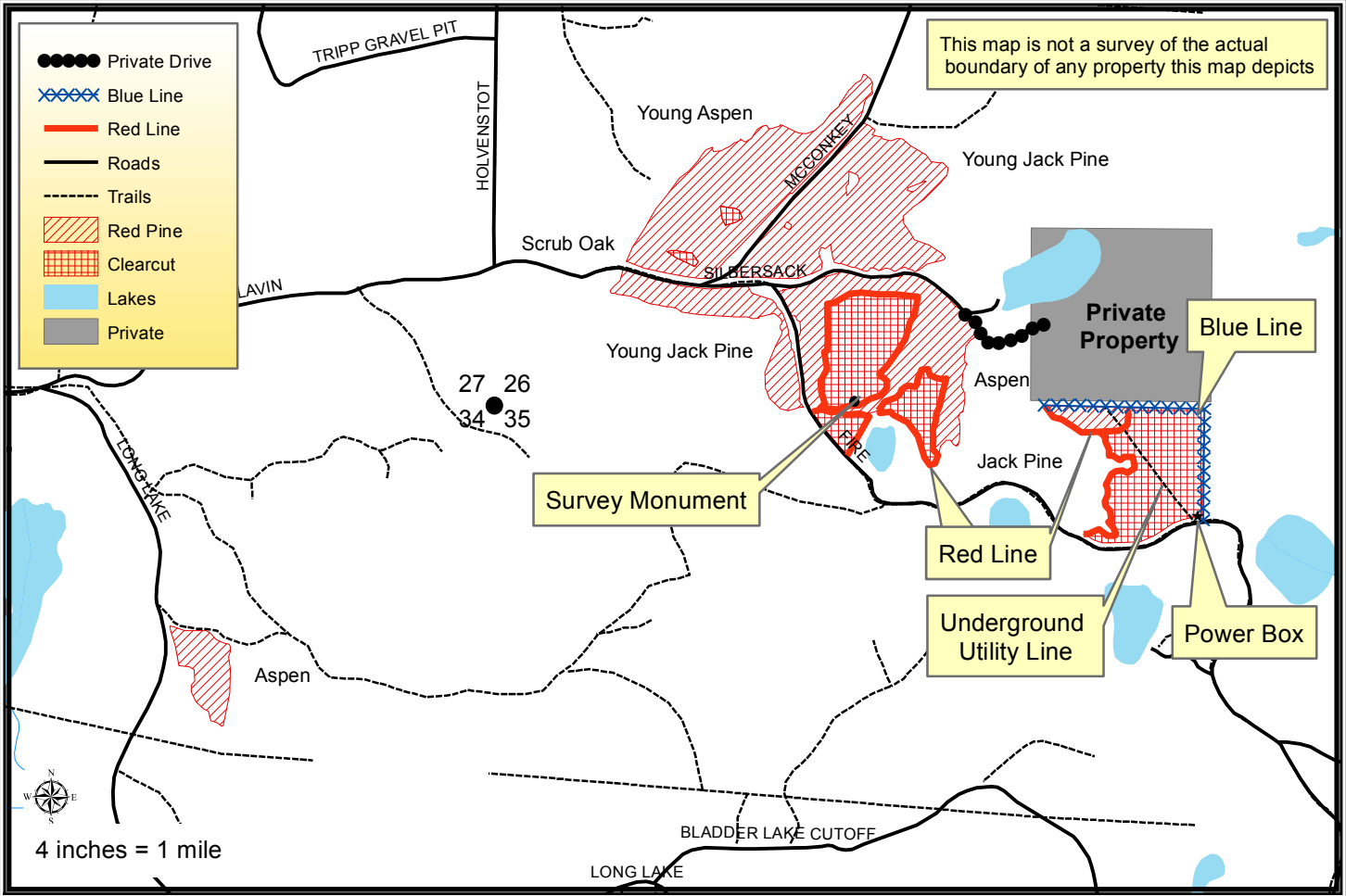

- Harvest Requirements:**
- > Sale is a thinning and a clearcut being sold on a Ticket Scale Basis.
  - > Red Pine Unit: Cut all scrub oak, aspen, red maple and jack pine 2" in diameter and greater. Harvest all orange marked red and white pine. Leave all unmarked red and white pine.
  - > Clearcut Units: Cut all hardwood and jack pine stems 2" in diameter and greater. Leave all red and white pine.
  - > Red Pine Units: Sale boundaries consist of red paint line, blue paint line, roads, trails or abrupt timber type changes from red pine to scrub oak, aspen or jack pine.
  - > Clearcut Units: Sale boundaries consist of red paint line, blue paint line or trails.
  - > The blue line indicates private property. No equipment or felled trees may cross the line.
  - > An underground power line runs through the eastern units of the sale. There is also a power box along Fire road near the blue line as marked on the map. Contractor shall take all precautions in order to avoid damage to buried and above ground utilities. The Contractor shall contact Diggers Hotline at least three (3) days prior to performing any road construction or work within the eastern unit.
  - > There is a private driveway near the private property marked on the map. Extreme caution must be used to keep the driveway from being damaged in any way.
  - > Do not damage any survey monumentation.
  - > Harvested Pine cannot be left on the Bayfield County Forest for more than three weeks from May 1<sup>st</sup> to August 31<sup>st</sup>.
  - > Do not cut snags except for those that pose a safety hazard.
  - > To comply with the Best Management Practices for Invasive Species: Prior to moving equipment onto or off of the sale area, scrape or brush soil and debris from exterior surfaces to the extent practical.
  - > Decking of wood along town roads will not be allowed without permission from Bayfield County.
  - > If harvest will utilize the whole tree, 1 in 10 tops must be left scattered throughout the sale.
  - > This contract requires County authorization for all road/landing construction and places a number of other requirements on road construction and closure.