

Bayfield County Forestry & Parks Department

Forester: Jason Holmes			Acres: 103	Estimated Volumes	Species	Roundwood (cords)	Whole-tree (tons)	Logs (MBF)
Twp: 49N & 50N	Range: 5W	Sec: 35&36; 1&2	Compartment: 66		Mixed Hardwood*	961	2864	63
Township: Bayview			Stand: 2,17, 24		Red Oak	603	2076	162
Soil: Silt Loam & Sand	Reforestation Code:	Tract Number: 28-17	Contract Number:		Basswood	578	1665	113
Topography: Gentle Rolling					Balsam Fir †	27	88	

* Mixed hardwood:
Pulp = Approx. 72% maple, 22% ash, 4% birch, 2% aspen, 1% other
Logs = Approx. 59% ash, 37% red maple, 3% hard maple, 1% yellow birch, 1% other
† Balsam Fir = Approx. 98% Fir, 2% spruce

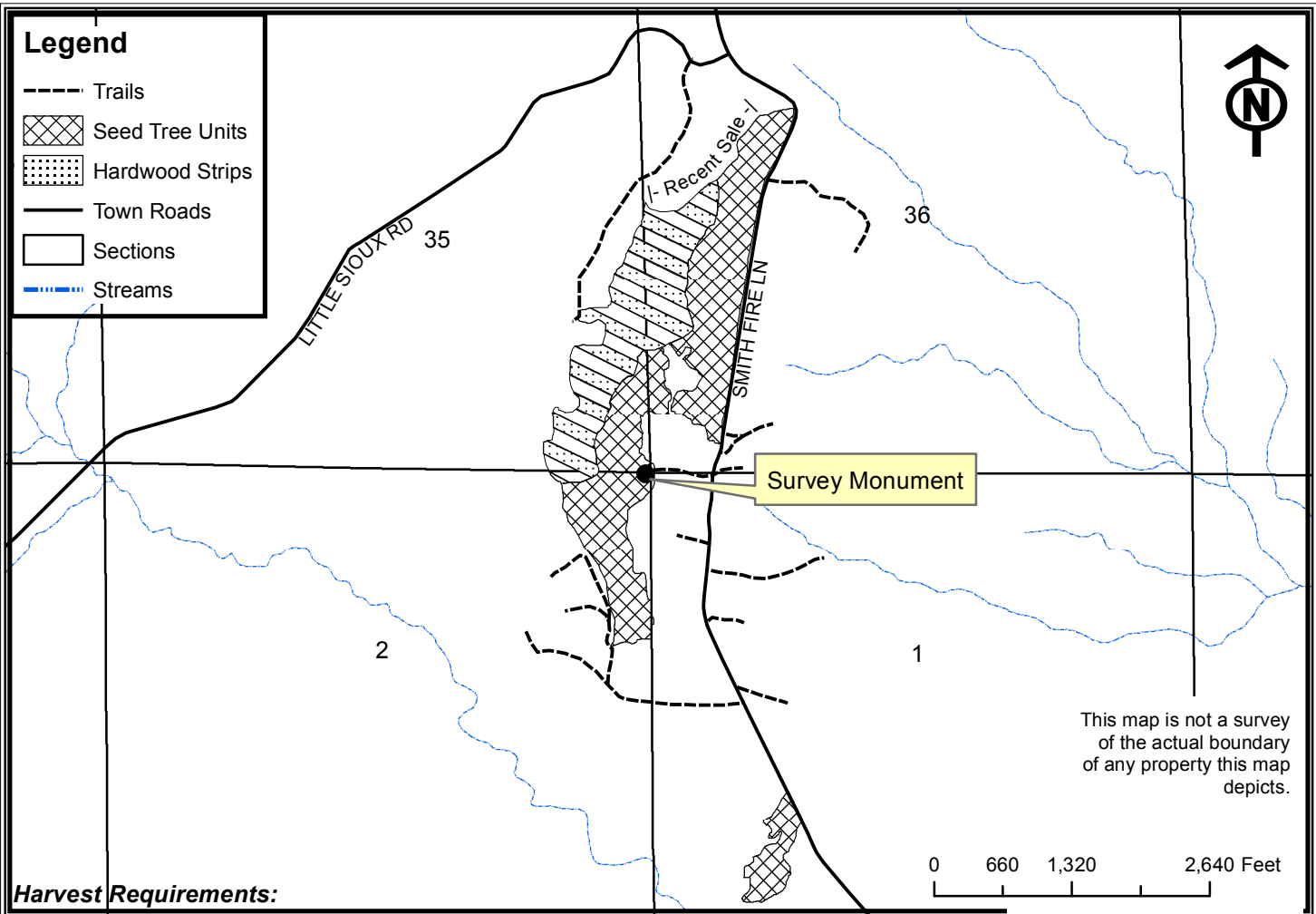

Harvest Requirements:

- This 103-acre sale includes 2 units and is being sold on a Ticket Scale Basis.
- The northern seed tree units are restricted to very dry or frozen ground conditions as determined by the County.
- Contractor will purchase and deliver 200 tons of 2" minus gravel to a location in the sale vicinity (determined by Sale Admin.) to be stockpiled for later use.
- External sale boundaries are formed by red line except in the northwest adjacent to a recent sale. Lines between units are in red paint. Hardwood strips are outlined by orange paint line on the north/south sides and red paint line on the east/west sides.
- **Prescriptions:** **SEED TREE UNITS** Leave all purple-marked trees, all oak less than 8" in diameter, all other hardwoods less than 6" in diameter (except ironwood), and all cedar, hemlock and pine. **Sever** all ironwood. **Cut** all oak $\geq 8"$ in diameter all other hardwoods $\geq 6"$ (except purple-painted trees), and all balsam and spruce $\geq 2"$. **Minimize** damage to regeneration. **HARDWOOD STRIPS:** Leave all cedar, hemlock, and pine. **Cut** all hardwoods, balsam, and spruce $\geq 2"$.
- If whole-tree harvested leave 1-in-10 tops $\leq 4"$ diameter scattered across the site.
- Do not cut snags except for those that pose a safety hazard.
- To comply with the Best Management Practices for Invasive Species: Prior to moving equipment onto or off the sale area, scrape or brush soil and debris from exterior surfaces to the extent practical.
- Decking of wood along town roads will not be allowed without permission from Bayfield County.
- Do not damage survey monuments.
- This contract requires County authorization for all road/landing construction and places a number of other requirements on road construction and closure.