

Bayfield County Forestry & Parks Department

Forester: Amman			Compartment: 47	Stand: 38	Tract Number: 48-17
Twp: 50	Range: 6	Sec: 23	Township: Bell	Contract Number:	
Topography: Flat			Reforestation Code: Natural	Soil: clay	Acres: 38

Estimated Volumes				*61% fir, 29% jack pine
Species	4" Roundwood (Cords)	Whole Tree (Tons)	Sawlogs (MBF)	
Red Oak	332	1096	54	
Fir*	24	83		

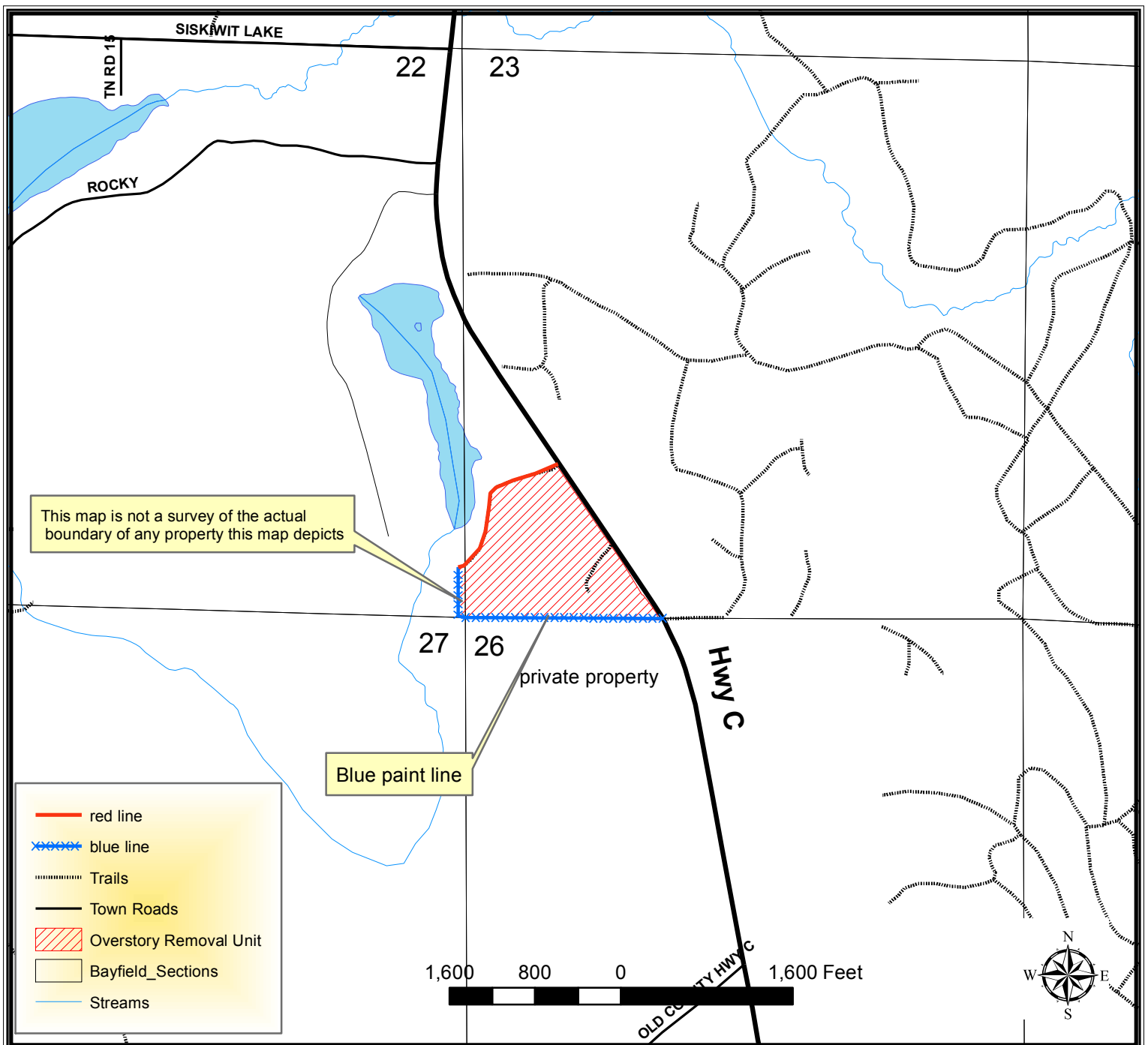

TRACT 48-17 – HARVEST REQUIREMENTS

The following terms and conditions supplement those provided in the Bayfield County Timber Sale Contract.

A. PRESCRIPTION:

1. Harvest unit is an oak overstory removal prescription with an estimated average residual basal area of 17 ft².

B. HARVEST REQUIREMENTS:

1. Harvest all hardwood, fir, spruce, and jack pine stems 4" and greater. Leave all purple painted trees, pine, hemlock and all balsam fir and spruce stems 4" and smaller.

C. OPERATIONAL REQUIREMENTS AND SEASONAL RESTRICTIONS:

1. **Protect understory regeneration as much as possible.**
2. If harvest will utilize the whole tree, 1 in 10 tops must be left scattered throughout the sale.

D. ACCESS AND ROADS:

1. Access road exists through the middle of this sale off Hwy C.

E. OTHER:

1. Blue paint marks a change in ownership, so no equipment or trees may cross the blue paint line.
2. Do not cut snags except ones that pose a safety hazard.
3. To comply with Best Management Practices for Invasive Species: Prior to moving equipment onto or off the sale area, scrape or brush soil and debris from exterior surfaces to the extent practical.

