

# Bayfield County Forestry & Parks Department

Forester: Neitzel, Holmes, O'Krueg			Acres: 75	<table border="1"> <thead> <tr> <th rowspan="2">Species</th> <th colspan="3">Estimated Volumes</th> </tr> <tr> <th>Whole Tree</th> <th>Round Wood</th> <th>Logs</th> </tr> </thead> <tbody> <tr> <td>Red Oak</td> <td>1777</td> <td>527</td> <td>61</td> </tr> <tr> <td>Mixed Hardwood*</td> <td>1403</td> <td>388</td> <td></td> </tr> <tr> <td>Aspen</td> <td>1059</td> <td>365</td> <td></td> </tr> <tr> <td>Jack Pine</td> <td>26</td> <td>9</td> <td></td> </tr> </tbody> </table>			Species	Estimated Volumes			Whole Tree	Round Wood	Logs	Red Oak	1777	527	61	Mixed Hardwood*	1403	388		Aspen	1059	365		Jack Pine	26	9	
Species	Estimated Volumes																												
	Whole Tree	Round Wood	Logs																										
Red Oak	1777	527	61																										
Mixed Hardwood*	1403	388																											
Aspen	1059	365																											
Jack Pine	26	9																											
Twp: 47N	Range: 8W	Sec: 29 and 32	Compartment: 110																										
Township: Iron River			Stand: 8,15 and 20																										
Soil: Sand, Loamy sand		Reforestation Code: Nat.	Tract Number: 12-16																										
Topography: Gentle Rolling			Contract Number:																										

\* approx. 85% maple, 14% white birch, 1% other hardwood

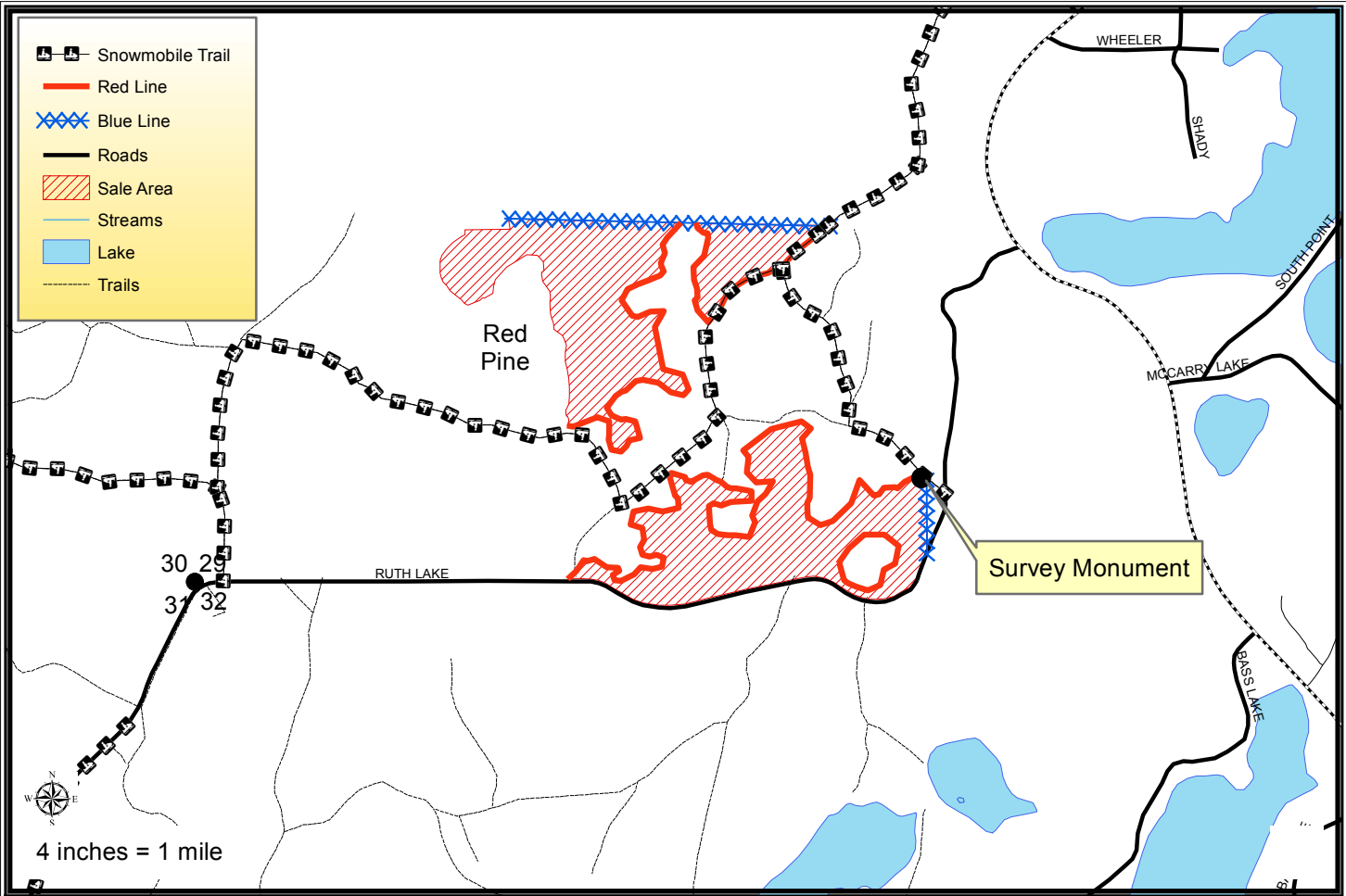

## Harvest Requirements:

- Sale is a clearcut and a seed tree being sold on a Ticket Scale Basis
- Sale boundaries consist of red paint line, blue paint line, abrupt timber type changes to red pine, or roads.
- Harvest all merchantable timber except those marked with purple paint and red and white pine. Sever all non-merchantable stems 2" in diameter and greater.
- The blue line indicates private property. No equipment or felled trees may cross the line.
- This map is not a survey of the actual boundary of any property this map depicts.
- Do not damage any survey monumentation
- During winter harvesting the snowmobile trail must be kept unobstructed and in a packed snow condition. The purchaser must ensure that harvesting and hauling operations will not create a hazard to snowmobiles.
- Do not cut snags except for those that pose a safety hazard.
- To comply with the Best Management Practices for Invasive Species: Prior to moving equipment onto or off of the sale area, scrape or brush soil and debris from exterior surfaces to the extent practical.
- Decking of wood along town roads will not be allowed without permission from Bayfield County.
- If harvest will utilize the whole tree, 1 in 10 tops must be left scattered throughout the sale.
- This contract requires County authorization for all road/landing construction and places a number of other requirements on road construction and closure.