

Bayfield County Forestry & Parks Department

Forester: Amman			Acres: 144	<table border="1"> <thead> <tr> <th rowspan="2">Species</th> <th>Whole Tree</th> <th>Cords</th> <th>Saw Logs</th> </tr> <tr> <th>Tons</th> <th></th> <th>MBF</th> </tr> </thead> <tbody> <tr> <td>Aspen</td> <td>497</td> <td>178</td> <td></td> </tr> <tr> <td>Red Oak</td> <td>3797</td> <td>1140</td> <td>212</td> </tr> <tr> <td>Mixed Hardwood*</td> <td>1720</td> <td>539</td> <td>25</td> </tr> <tr> <td>Basswood</td> <td>529</td> <td>185</td> <td>28</td> </tr> </tbody> </table> <p>* 95% maple, 5% white birch</p>	Species	Whole Tree	Cords	Saw Logs	Tons		MBF	Aspen	497	178		Red Oak	3797	1140	212	Mixed Hardwood*	1720	539	25	Basswood	529	185	28
Species	Whole Tree	Cords	Saw Logs																								
	Tons		MBF																								
Aspen	497	178																									
Red Oak	3797	1140	212																								
Mixed Hardwood*	1720	539	25																								
Basswood	529	185	28																								
Twp: 51 N	Range: 4 W	Sec: 31,32	Compartment: 15,16																								
Township: Russell			Stand: 1,3,17,23,43,44,48																								
Soil: loamy sand		Reforestation Code: Natural	Tract Number: 58-16																								
Topography: Rolling			Contract Number:																								

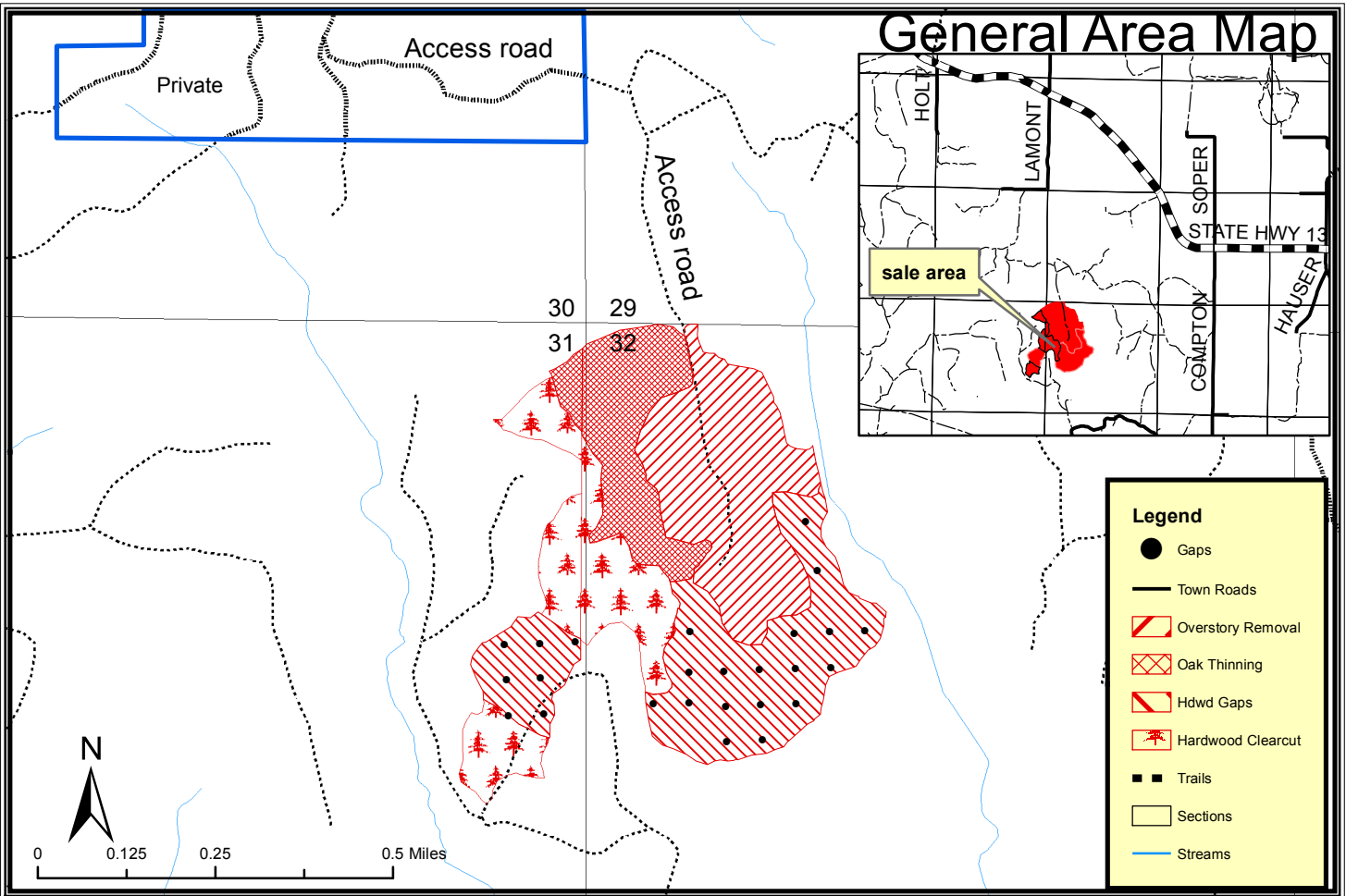

Harvest Requirements:

- Sale includes multiple units: **Hardwood Clearcut, Oak Thinning, Overstory Removal, Hardwood Gaps.**
- Sale will be sold on a Ticket Scale Basis
- Access will be off Lamont Rd, which includes going through a stretch of private property. The county has an easement across the private property.
- Sale boundaries and units are marked out in red paint.
- **HARDWOOD OVERSTORY REMOVAL UNIT:** Leave all trees marked with purple paint and all conifers. Harvest all other hardwoods 5" and larger. **Protect regeneration as much as possible.** Do not cut snags except for those that pose a safety hazard
- **HARDWOOD CLEARCUT UNIT:** Harvest all hardwoods and softwoods 2" in diameter and greater. Leave all purple painted trees.
- **OAK THINNING:** Harvest all orange painted trees. Minimize damage to residual trees. No sale operations allowed between breakup and July 1st.
- **HARDWOOD GAP UNIT:** 1/3 acre gaps (132 ft diameter) are painted with 8-10 two purple dots facing towards the center of the gap with a purple slash on the back of those same trees. Cut all 1" diameter and greater trees within the purple painted canopy gaps. No orange painted trees are marked between the gaps. Contractors must carefully maneuver between gaps minimizing the need to cut trees. If trees need to be harvested for access the lowest value and smallest diameter trees must be harvested first. There may be scattered aspen and white birch between the gaps that can be harvested if there is minimal damage caused to the remaining stand.
- To comply with the Best Management Practices for Invasive Species: Prior to moving equipment onto or off of the sale area, scrape or brush soil and debris from exterior surfaces to the extent practical.
- Do not damage any survey monuments.
- This contract requires County authorization for all road/landing construction and places a number of other requirements on road construction and closure.