

Bayfield County Forestry & Parks Department

Forester: Amman			Acres: 87	<table border="1"> <thead> <tr> <th>Species</th> <th>Whole Tree Tons</th> <th>Cords</th> <th>Saw Logs MBF</th> </tr> </thead> <tbody> <tr> <td>Aspen</td> <td>2752</td> <td>991</td> <td></td> </tr> <tr> <td>White Pine</td> <td>1576*</td> <td>558*</td> <td></td> </tr> <tr> <td>Red Oak</td> <td>1501</td> <td>443</td> <td>73</td> </tr> <tr> <td>Fir/spruce</td> <td>361</td> <td>124</td> <td></td> </tr> <tr> <td>Mixed Hdwds</td> <td>1215**</td> <td>396**</td> <td>18***</td> </tr> </tbody> </table> <p>* 86% PW, 6% PR, 8% PJ *** 78% maple, 12% white birch ** 92% maple, 6% white birch, 2% ash</p>	Species	Whole Tree Tons	Cords	Saw Logs MBF	Aspen	2752	991		White Pine	1576*	558*		Red Oak	1501	443	73	Fir/spruce	361	124		Mixed Hdwds	1215**	396**	18***
Species	Whole Tree Tons	Cords	Saw Logs MBF																									
Aspen	2752	991																										
White Pine	1576*	558*																										
Red Oak	1501	443	73																									
Fir/spruce	361	124																										
Mixed Hdwds	1215**	396**	18***																									
Twp: 43 N	Range: 7 W	Sec: 34,35	Compartment: 200,201																									
Township: Cable			Stand: 15,17,20,24																									
Soil: loamy sand	Reforestation Code: Natural	Tract Number: 63-16																										
Topography: Hilly			Contract Number:																									

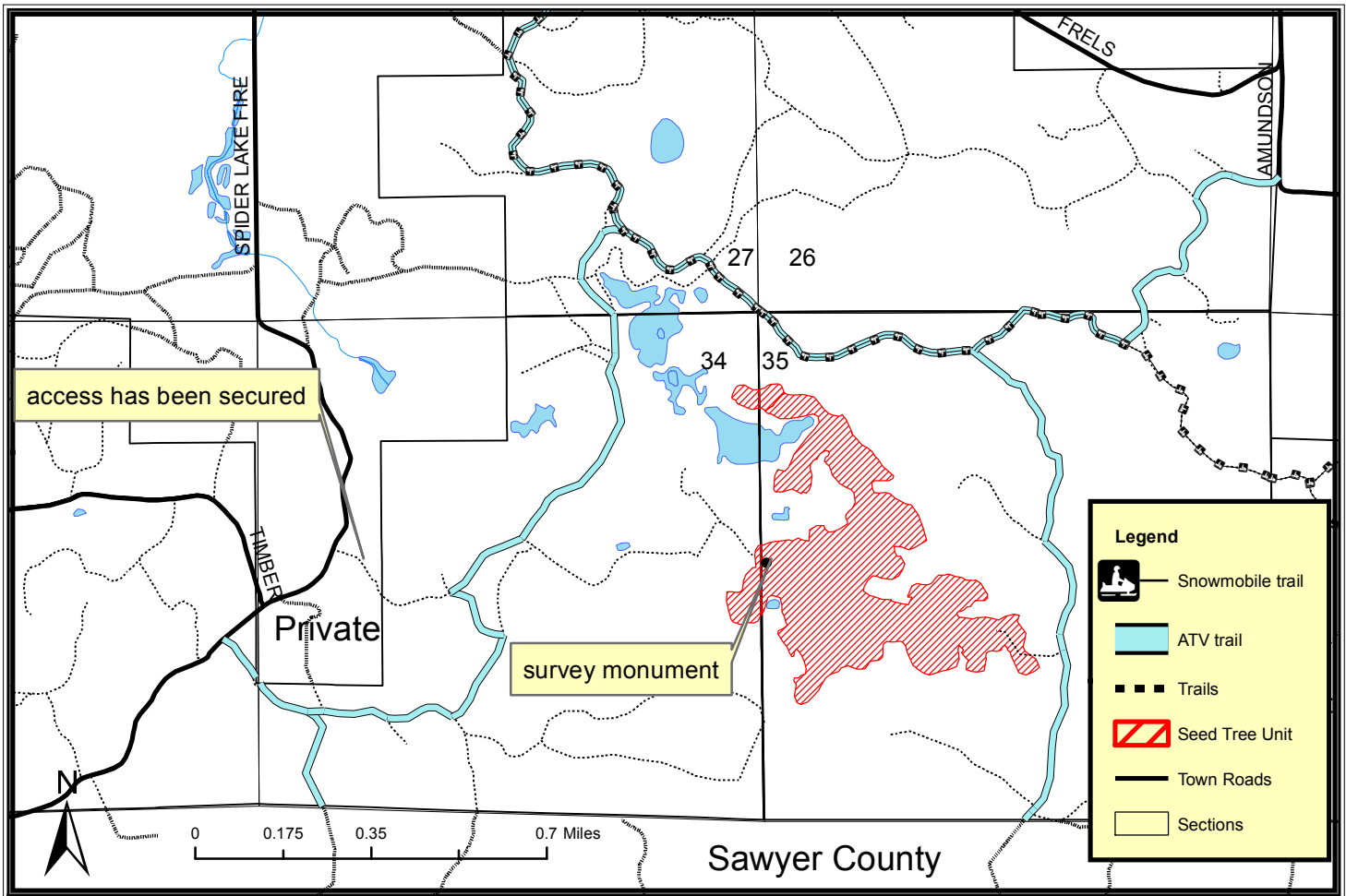

- Harvest Requirements:**
- Sale will be sold on a Ticket Scale Basis
 - Sale includes a combination of pine thinning, clearcut, and seed tree
 - Sale boundaries are red paint line.
 - Harvest all purple painted conifers.. Harvest all hardwood trees 5" and larger not painted purple. Harvest all spruce, fir, and jack pine 5" and larger.
 - Minimize damage to residual trees.
 - New roads will need to be constructed to access sale
 - Haul routes could include the use of an ATV trail. Excessive damage (beyond normal wear and tear) to the ATV trail, as determined by Bayfield County, will not be tolerated. If Bayfield County determines excessive damage has occurred, the Contractor may be held responsible for a portion or all of the repair.
 - Haul route may also include use of a snowmobile trail. During winter harvesting the snowmobile trail must be kept unobstructed and in a packed snow condition. The purchaser must ensure that harvesting and hauling operations will not create a safety hazard to snowmobiles and ATVs.
 - This map is not a survey of the actual boundary of any property this map depicts.
 - To comply with the Best Management Practices for Invasive Species: Prior to moving equipment onto or off of the sale area, scrape or brush soil and debris from exterior surfaces to the extent practical.
 - Do not damage any survey monuments.
 - This contract requires County authorization for all road/landing construction and places a number of other requirements on road construction and closure.