

Bayfield County Forestry & Parks Department

Estimated Volumes

Foresters: J. Holmes & M. Amman	Twp: 43N	Range: 7W	Sec: 31				
Acres: 112	Township: Cable - East			Species	Roundwood (cords)	Whole Tree (tons)	Logs (MBF)
Soil: Sandy Loam	Compartment: 195	Stand: 4,8,26, & 27		Red Oak	1581	5071	180
Topography: Very Steep Slopes	Tract Number: 42-15	Reforestation Code:		Aspen	1268	3540	
Scale: 1" = 1/4 mile	Contract Number:			Mixed Hardwood*	588	1823	
				White Pine**	423	1110	
				Red Pine	378	1044	
				*Approx. 90% maple, 6% basswood, 4% white birch **95% white pine, 5% jack pine			

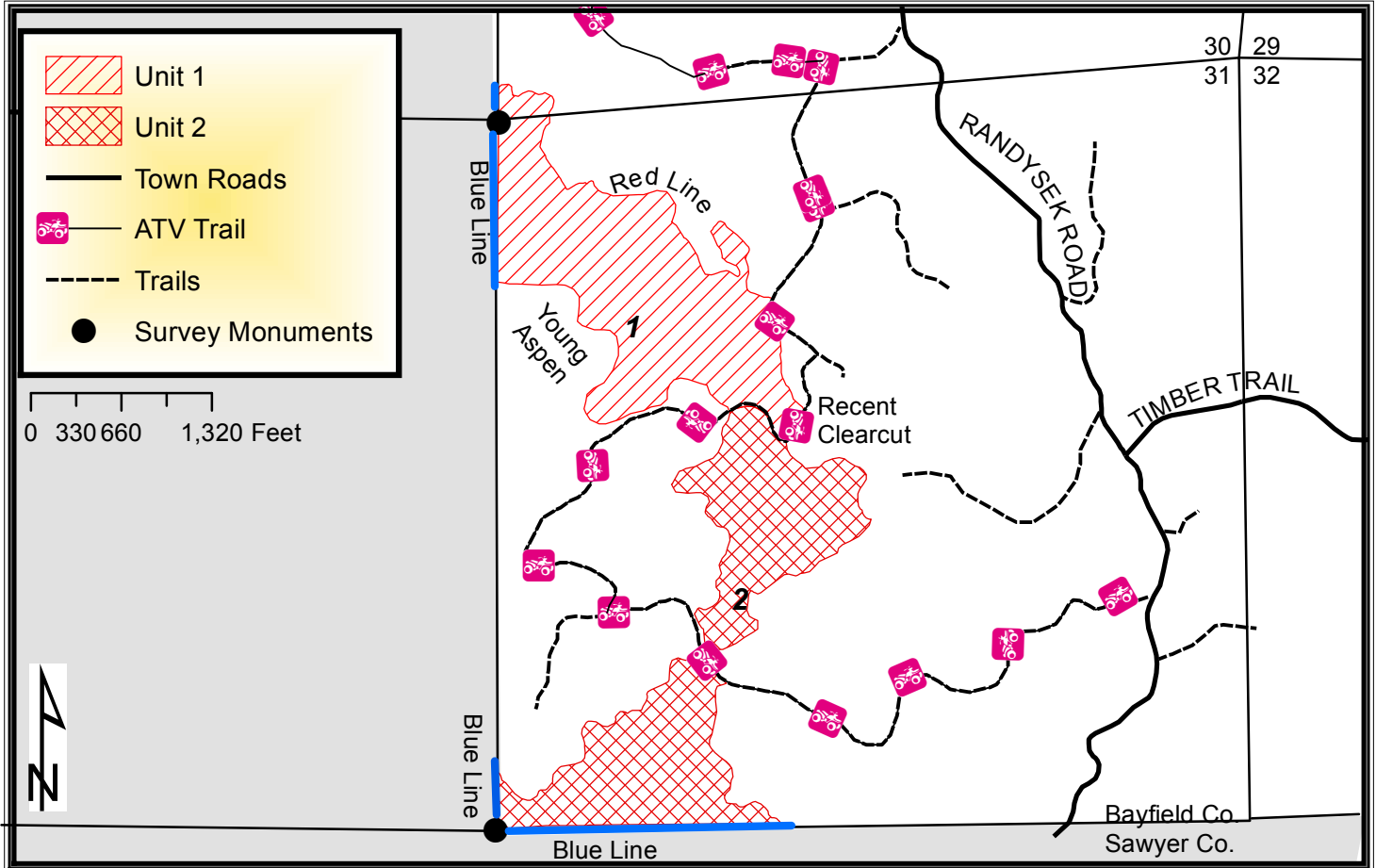

- Harvest Requirements:**
- Note: Sale contains high-quality timber on steep terrain. A thorough sale inspection prior to bidding is necessary to insure a contractor's equipment can safely harvest these slopes.
 - This 112-acre sale is being sold on a Ticket Scale Basis and includes 2 units.
 - Sale boundaries are identified with red paint, blue paint, and by abrupt changes in timber types. The ATV trail separates the 2 units.
 - Unit 1: Aspen Clearcut and White Pine Thinning – PINE= harvest all orange-marked red and white pine, all jack pine, and leave unmarked pine. HARDWOODS=leave purple-marked hardwoods and harvest all unmarked hardwoods. Sever all submerchantable hardwoods >2" in diameter. OTHER=Leave all spruce and balsam fir.
 - Unit 2: White Pine and Oak Seed Tree – PINE= leave all purple-marked pine and harvest all unmarked pine. HARDWOODS= leave all purple-marked hardwoods and harvest all unmarked hardwoods. Sever all submerchantable hardwoods >2" in diameter. OTHER=Leave all spruce and balsam fir.
 - The primary haul route utilizes a portion of ATV trail. Excessive damage (beyond normal wear and tear) to the ATV trail, as determined by Bayfield County, will not be tolerated. If Bayfield County determines excessive damage has occurred, the Contractor may be held responsible for a portion of or for the entire repair. The County and Contractor must communicate on a regular basis to ensure issues are addressed in a timely manner and the ATV trail remains in a safe and acceptable condition. Trail must be signed.
 - When harvesting adjacent to private property, no equipment or felled trees may cross the blue line.
 - Harvested pine cannot be kept on the Bayfield County Forest for more than 3 weeks from May 1st to August 31st.
 - Leave all snags that do not pose a safety hazard.
 - To comply with the Best Management Practices for Invasive Species: Prior to moving equipment onto or off of the sale area, scrape or brush soil and debris from exterior surfaces of the logging equipment.
 - Decking of wood along town roads will not be allowed without permission from Bayfield County Forestry Department
 - This contract requires County authorization for all road/landing construction and places a number of other requirements on road construction and closure. (refer to Section 17)
 - Do not damage any survey monumentation.
 - This map is not a survey of the actual boundary of any property this map depicts.