

# Bayfield County Forestry & Parks Department

Forester: Mike Amman			Compartment: 140	Stand: 6	Tract Number: <b>08-21</b>
Twp: 49N	Range: 5W	Sec: 3,4,33	Township: Bayview	Contract Number:	
Topography: Flat, rolling			Reforestation Code: N/A	Soil: Loamy Sand	Acres: <b>56</b>

Estimated Volumes			
Species	Whole Tree (Tons)	4" Roundwood (Cords)	Sawlogs (MBF)
Red Oak	2004	1457	192
Mixed Hardwood	32	24	
Basswood	29	23	

**Special Restrictions:**  
Minimize damage to understory trees

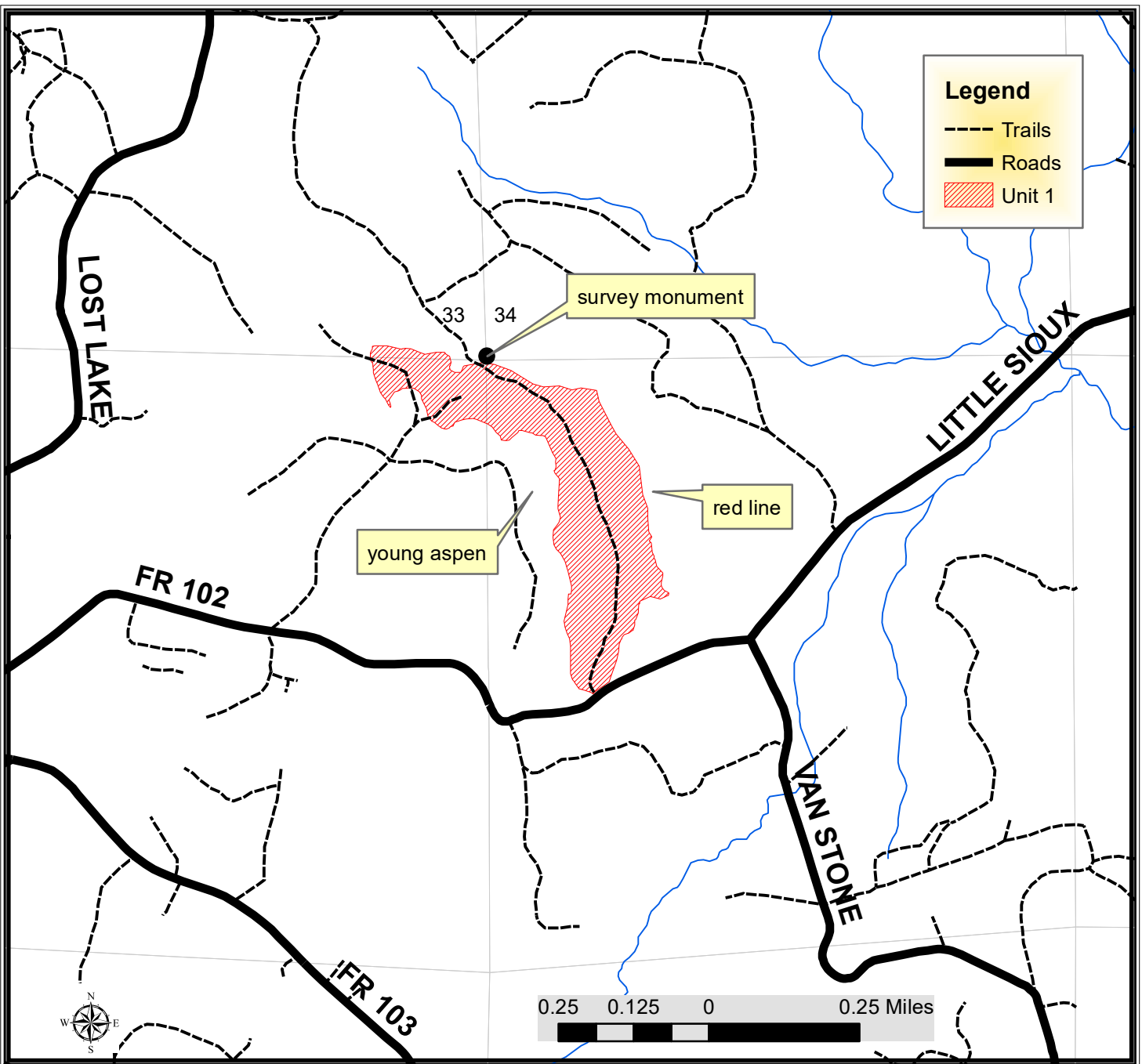

## TRACT 08-21 – HARVEST REQUIREMENTS

The following terms and conditions supplement those provided in the Bayfield County Timber Sale Contract.

### A. PRESCRIPTION:

- Unit 1: Harvest is an overstory removal with an estimated residual basal area of 6 ft<sup>2</sup>.

### B. HARVEST REQUIREMENTS:

- Unit 1: Harvest all hardwood greater than 8" dbh not painted in purple. Leave all softwood.

### C. OPERATIONAL REQUIREMENTS AND SEASONAL RESTRICTIONS:

- Sale boundaries are marked out in red paint or the adjacent timber is less than 15 yrs old.
- This sale is an overstory removal so damage to understory trees must be minimized.**
- If harvest will utilize the whole tree, 1 in 10 tops must be left scattered throughout the sale.

### D. ACCESS AND ROADS:

- This contract requires County authorization for all road/landing construction and places a number of other requirements on road construction and closure.

### E. OTHER:

- Utilization specification is to a 4" top. However, if the County determines that pulpwood markets continue to be very poor at the time of harvest the County will sign a contract amendment with the purchaser changing the utilization specification to a 5" top for selected species. When determining condition of market, the County will pay particular attention to the amount of wood being purchased by the mills in Wisconsin Rapids and any other significant shifts in wood demand. To comply with Best Management Practices for Invasive Species: Prior to moving equipment onto or off the sale area, scrape or brush soil and debris from exterior surfaces to the extent practical.
- In 2018, oak wilt was officially confirmed in Bayfield County. Currently, this timber sale is located more than six miles away from the closest known infected tree. However, over the duration of this contract, additional infections could be discovered. If, over the duration of this contract, including extensions, oak wilt is officially confirmed within a six mile radius of this timber sale, as determined by Bayfield County, the following seasonal restriction will be applied: no harvesting operations will be allowed between April 15th (or as otherwise determined by the County) and July 15th.