

Bayfield County Forestry & Parks Department

Forester: Mike Amman			Compartment: 144	Stand: 13	Tract Number: 16-21
Twp: N46	Range: 9W	Sec: 26	Township: Bames	Contract Number:	
Topography: Flat			Reforestation Code: PJ	Soil: Sand	Acres: 29

Estimated Volumes			
Species	Whole Tree (Tons)	4" Roundwood (Tons)	Sawlogs (MBF)
Red Pine*	3195	2218	
Aspen**	66	48	

* Approx. 99% red pine, 1% jack pine
 ** Approx. 99% aspen, 1% scrub oak
 Avg. DBH of Red pine is 7 inches

Special Restrictions:

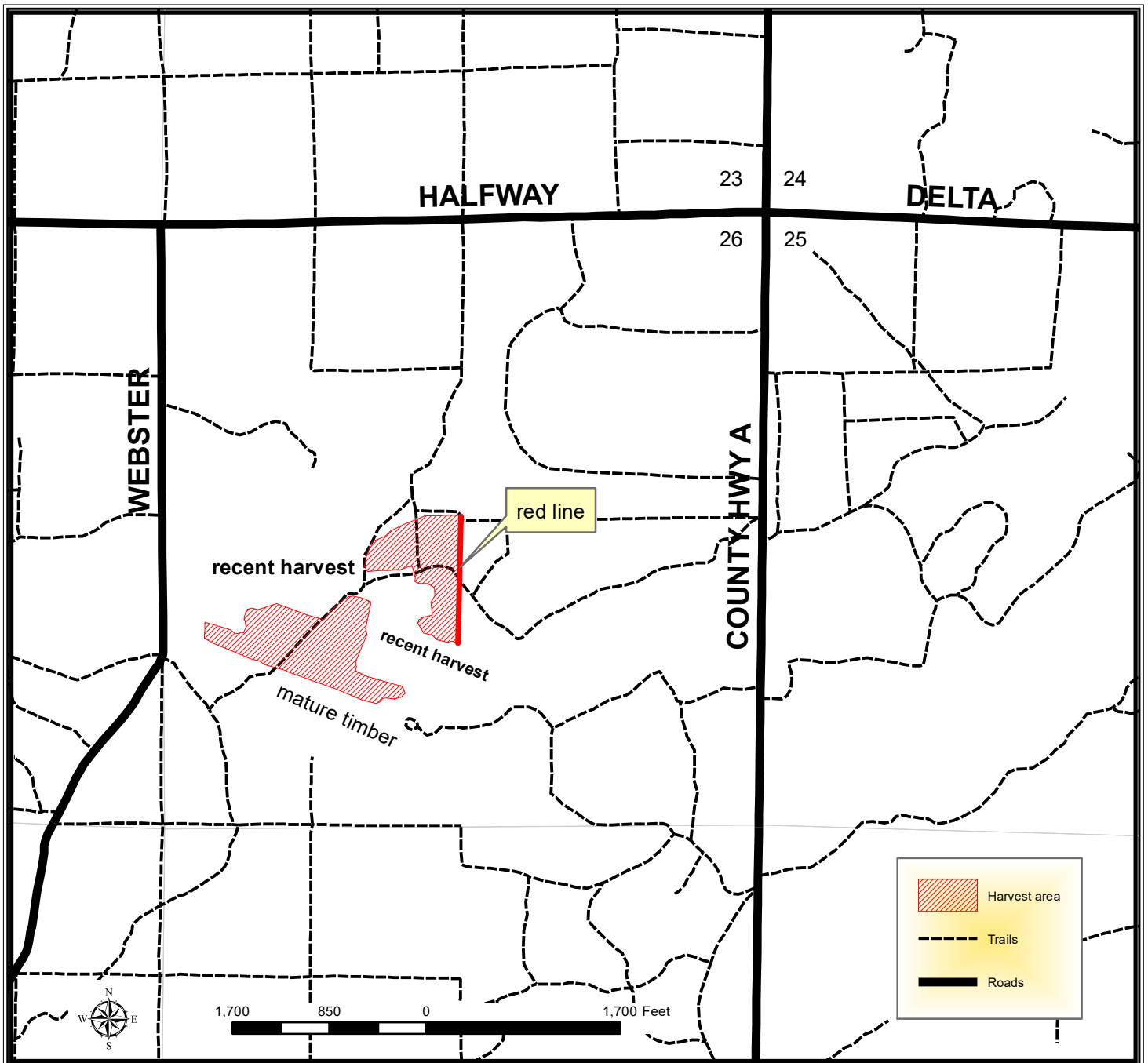

TRACT 16-21 – HARVEST REQUIREMENTS

The following terms and conditions supplement those provided in the Bayfield County Timber Sale Contract.

A. PRESCRIPTION:

1. Harvest unit has a clearcut prescription with an estimated average residual basal area of 0 ft².

B. HARVEST REQUIREMENTS:

1. Harvest all trees 2" in diameter and greater within the sale area.

C. OPERATIONAL REQUIREMENTS AND SEASONAL RESTRICTIONS:

1. Sale boundaries consist of red paint line, roads, trails and abrupt timber type changes to young pine.
2. Harvested pine cannot be kept on the Bayfield County Forest for more than three weeks from May 1st to August 31st.
3. Cut all snags.
4. If harvest will utilize the whole tree, 1 in 10 tops must be left scattered throughout the sale.

D. ACCESS AND ROADS:

1. This contract requires County authorization for all road/landing construction and places a number of other requirements on road construction and closure.
2. Decking of wood along town roads will not be allowed without permission from Bayfield County.

E. OTHER:

1. To comply with Best Management Practices for Invasive Species: Prior to moving equipment onto or off the sale area, scrape or brush soil and debris from exterior surfaces to the extent practical.
2. Do not damage any survey monumentation.

