

Bayfield County Forestry & Parks Department

Forester: Mike Amman			Compartment: 4	Stand: 34,36,40	Tract Number: 56-20
Twp: 51N	Range: 5W	Sec: 9,16	Township: Bayfield	Contract Number:	
Topography: rolling, flat			Reforestation Code: N/A	Soil: clay, clay loam	Acres: 69

Estimated Volumes				*Approx. 75% hard maple, 20% soft maple 4% oak, 1% misc.
Species	Whole Tree (Tons)	4" Roundwood (Cords)	Sawlogs (MBF)	Avg. sugar maple DBH 12"
Mixed Hardwood*	1423	457		**Approx. 64% maple, 45% oak, 1% misc.
Basswood	200	75		Special Restrictions: Contract expires May 31, 2022 See harvest requirements for special utilization requirements in response to poor pulpwood markets
Aspen	210	70		
Mixed Hardwood**			22	
Basswood			10	

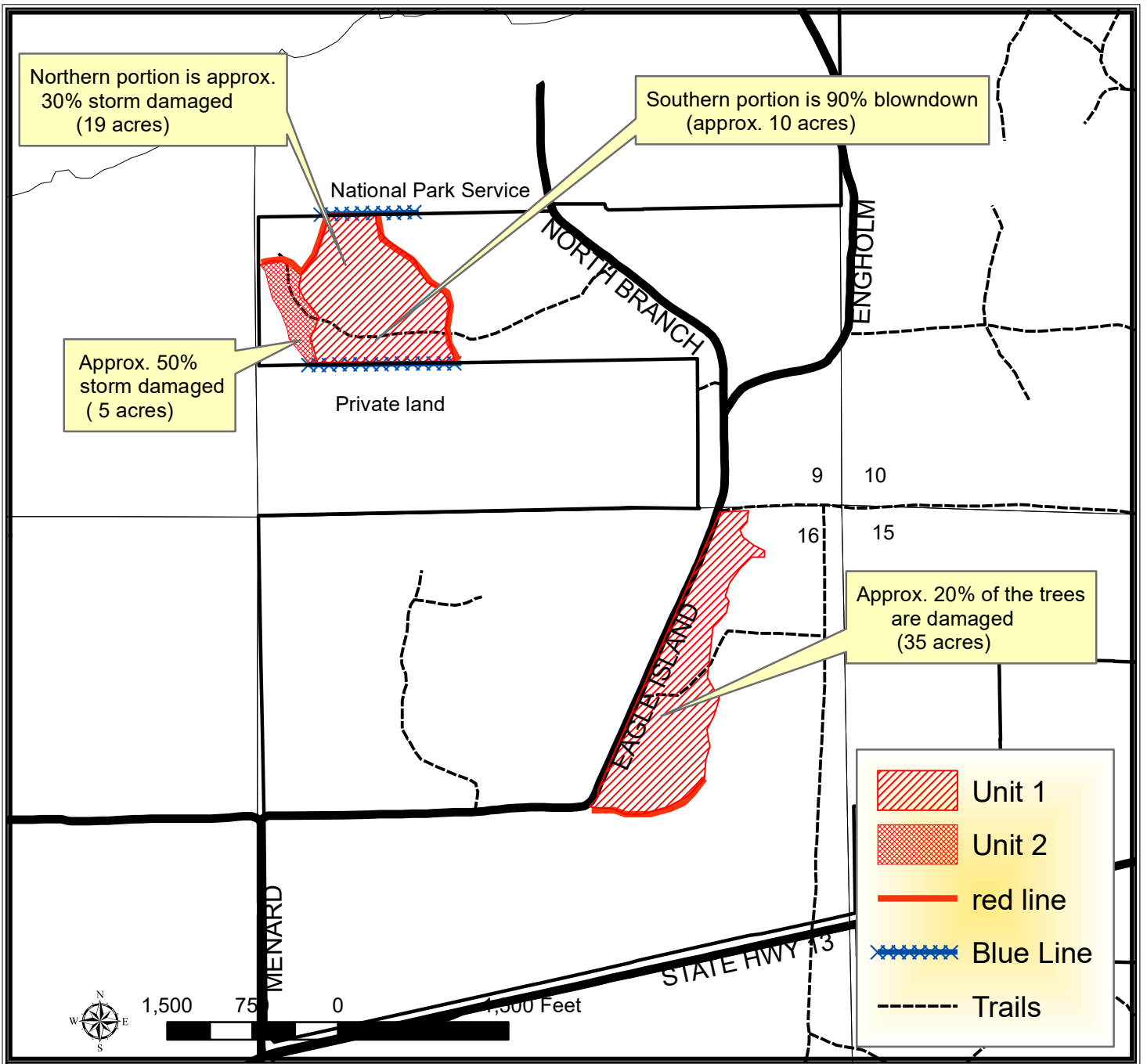

TRACT 56-20 – HARVEST REQUIREMENTS

The following terms and conditions supplement those provided in the Bayfield County Timber Sale Contract.

A. PRESCRIPTION:

1. Unit 1: Harvest all wind storm damaged trees within a northern hardwood stand.
2. Unit 2: Harvest an aspen stand that was significantly damaged from the wind storm.

B. HARVEST REQUIREMENTS:

1. Unit 1: Harvest all storm damaged trees: The blown down trees must be sufficiently root -sprung that the sale administrator will be able to tell from the stump that the tree had significant wind damage. The sale administrator may designate additional wind damaged trees that are broken off of or have significant damage to the crown."
2. Unit 2: Harvest all hardwood stems over 4 inches. Sever all hardwood stems 2" and greater. Leave all softwood.

C. OPERATIONAL REQUIREMENTS AND SEASONAL RESTRICTIONS:

1. Sale boundaries in Unit 1 are a combination of red line, blue line, roads, trails, and timber type changes
2. Sale boundaries in Unit 2 are a steep ravine to the west, red line to the north, and the adjacent storm damaged hardwood stand to the east and south
3. If harvest will utilize the whole tree, 1 in 10 tops must be left scattered throughout the sale.

D. ACCESS AND ROADS:

1. Limited new roads will be needed.

E. OTHER:

1. There is blue paint on the north and south side of Unit 1. Blue line marks a change in ownership. No trees or equipment may cross the blue line. Only the portions of the tree that are on the County side of the blue line may be utilized.
2. Utilization specification is to a 4" top. However, if the County determines that pulpwood markets continue to be very poor at the time of harvest the County will sign a contract amendment with the purchaser changing the utilization specification to a 5" top for selected species. When determining condition of market, the County will pay particular attention to the amount of wood being purchased by the mills in Wisconsin Rapids and any other significant shifts in wood demand. To comply with Best Management Practices for Invasive Species: Prior to moving equipment onto or off the sale area, scrape or brush soil and debris from exterior surfaces to the extent practical.
3. Sale contract will expire on **May 31, 2022**
4. There is a significant amount of storm damaged trees across the south blue line on MFL property. The DNR is interested in having a salvage harvest occur on this property. Call the Bayfield County Forestry Dept. and ask for Mike Amman for more information.

