

Bayfield County Forestry & Parks Department

Forester: Caleb E. Brown			Compartment: 54	Stand: 10	Tract Number: 28-21
Twp: T50N	Range: R7W	Sec: 35	Township: Clover	Contract Number:	
Topography: Gentle Rolling & Flat			Reforestation Code: Seed - White Pine	Soil: Sand, Sandy Loam & Clay	Acres: 82

Estimated Volumes				*Approximately 55% Red Maple, 24% Hard Maple, 12% Basswood, 9% Ash, and 1% Other Hardwoods**Approximately 99% Balsam Fir and 1% Other Conifers
Species	Whole Tree (Tons)	4" Roundwood (Tons)	Sawlogs (MBF)	
Red Oak	3839	3007	110	Other -Operability: Unit 1 good summer chance. Unit 2 dry or frozen. -Wet Seep Crossing (see supplemental requirements) -Utilization Specification (see supplemental requirements)
Mixed Hardwoods*	2504	1766	11	
Aspen	1386	918	-	
Balsam Fir**	130	88	-	

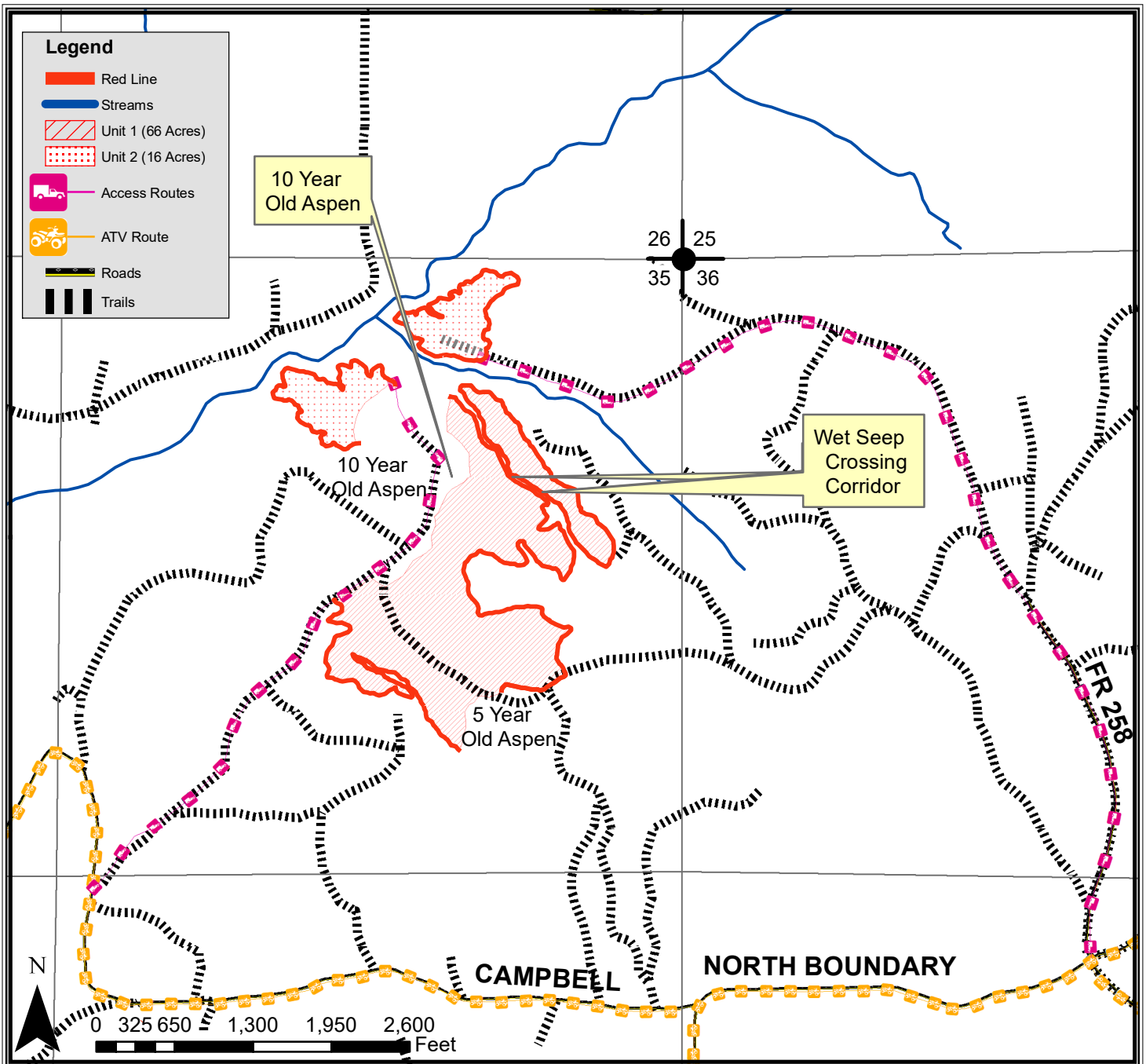

TRACT 28-21 – SUPPLEMENTAL REQUIREMENTS

The following terms and conditions supplement those provided in the Bayfield County Timber Sale Contract.

A. PRESCRIPTION:

1. Unit 1 has an oak seed tree prescription with an estimated average residual basal area of 11 sq ft.
2. Unit 2 has an aspen coppice prescription with an estimated average residual basal area of 2 sq ft.

B. HARVEST REQUIREMENTS:

1. Unit 1, leave all birch and oak stems 6 inches in diameter and less along with all purple marked trees, harvest all other hardwood stems 2 inches and greater. Leave all conifer.
2. Unit 2, leave all oak and non-balsam conifer. Harvest all other stems 2 inches and greater.

C. HARVEST AND OPERATIONAL REQUIREMENTS AND SEASONAL RESTRICTIONS:

1. Unit 1 (66 acres), good summer chance operations (dry or frozen ground operations as determined by the county).
2. Unit 2 (16 acres), dry or frozen operations only as determined by the county.
3. A wet seep exists in northeast in the unit 1. Contractor must gain approval from sale administrator for crossing location(s) and fortify with poles or mats that can be removed following the harvest. Acceptable crossing corridor is designated with standard red panel paint markings along with a **red paint slash at the base of the tree**.
4. Utilization specification is to a 4" top. However, if the County determines that pulpwood markets continue to be very poor at the time of harvest the County will sign a contract amendment with the purchaser changing the utilization specification to a 5" top for the selected species. When determining condition of the market, the County will pay particular attention to the amount of wood being purchased by the mills in Wisconsin Rapids and any other significant shifts in the wood demand.
5. In 2018, oak wilt was officially confirmed in Bayfield County. Currently, this timber sale is located more than six miles away from the closest known infected tree. However, over the duration of this contract, additional infections could be discovered. Over the duration of this contract, including extensions, if oak wilt is officially confirmed within a six-mile radius of this timber sale as determined by the county, the following seasonal restriction will be applied: no harvesting operations will be allowed between April 15 (or as otherwise determined by the county) and July 15. If required, oak wilt restrictions would apply to unit 1 due to its high percentage of oak stocking.
6. Sale boundaries include red paint line along with stark transitions into 5-year-old aspen and 10-year-old aspen.
7. If harvest will utilize the whole tree, 1 in 10 tops must be left scattered throughout the sale.
8. Do not damage any survey monumentation.

D. ACCESS AND ROADS:

1. Access unit 1 and the western portion of unit 2 from Campbell Road. Old logging road can be restored to reach western portion of unit 2. Access eastern portion of unit 2 from FR 258.
2. When North Boundary and Campbell Road are also ATV routes. Contractor to post appropriate signage at logging road, North Boundary and Campbell Road interfaces and use caution while hauling on these roads.
3. This contract requires County authorization for all road/landing construction and places a number other requirements on road construction and closure.
4. Decking of wood along town roads will not be allowed without permission from Bayfield County.

E. OTHER:

1. To comply with Best Management Practices for Invasive Species: Prior to moving equipment onto or off the sale area, scrape or brush soil and debris from exterior surfaces to the extent practical.

