

Bayfield County Forestry & Parks Department

Forester: Andrew O'Krueg			Compartment: 145	Stand: 15,21	Tract Number: 47-21
Twp: 46N	Range: 9W	Sec: 24	Township: Barnes	Contract Number:	
Topography: Gently Rolling			Reforestation Code: PJ-Seed	Soil: Loamy Sand	Acres: 65

Estimated Volumes				*Approx. 99% Jack Pine, 1% Other conifer
Species	Whole Tree (Tons)	4" Roundwood (Tons)	Sawlogs (MBF)	**Approx. 91% Red Maple, 8% Scrub Oak, 1% Other Hardwood
Aspen		1952		
Jack Pine*		846		
Red Maple**		118		

Special Restrictions:
>No skidding or hauling on the snowmobile/ATV trail on map.

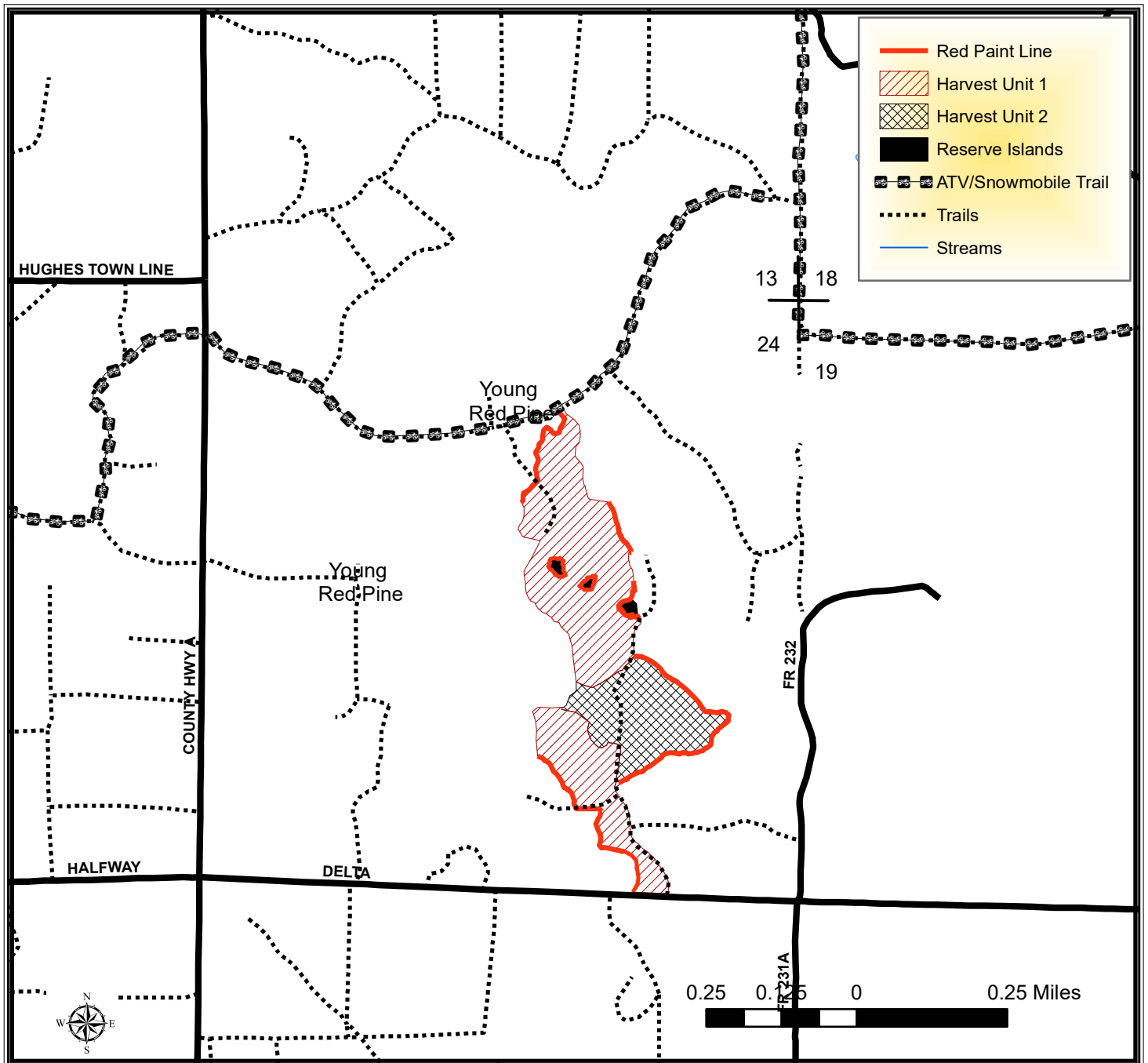

TRACT 47-21 – HARVEST REQUIREMENTS

The following terms and conditions supplement those provided in the Bayfield County Timber Sale Contract.

A. PRESCRIPTION:

1. Harvest unit 1 has a coppice prescription with an estimated average residual basal area of 0 ft².
2. Harvest unit 2 has a clearcut prescription with an estimated average residual basal area of 0 ft²

B. HARVEST REQUIREMENTS:

1. In unit 1, harvest all hardwood stems 2" and greater and all jack pine.
2. In unit 2, harvest all stems 2" and greater
3. In unit 1, leave all conifer, except jack pine.

C. OPERATIONAL REQUIREMENTS AND SEASONAL RESTRICTIONS:

1. No skidding or hauling will be allowed on the ATV/Snowmobile trail indicated on the map.
2. Harvested pine cannot be kept on the Bayfield County Forest for more than three weeks from May 1st to August 31st.
3. If harvest will utilize the whole tree, 1 in 10 tops must be left scattered throughout the sale.

D. ACCESS AND ROADS:

1. This contract requires County authorization for all road/landing construction and places a number of other requirements on road construction and closure.
2. Decking of wood along town roads will not be allowed without permission from Bayfield County.

E. OTHER:

1. To comply with Best Management Practices for Invasive Species: Prior to moving equipment onto or off the sale area, scrape or brush soil and debris from exterior surfaces to the extent practical.

