

Bayfield County Forestry & Parks Department

Forester: Neitzel		Compartment: 116		Stand: 9	Tract Number: 16-22
Twp: 47N	Range: 9W	Sec: 21 and 22	Township: Hughes	Contract Number:	
Topography: Moderate Slopes			Reforestation Code: Natural	Soil: Sand, Loamy Sand, Sandy Loam	Acres: 63

Estimated Volumes			
Species	Whole Tree (Tons)	4" Roundwood (Tons)	Sawlogs (MBF)
Aspen	7497	5765	
Mixed Hardwood*	698	473	

*Approx. 90% maple, 5% white birch and 5% other species

Special Restrictions:
>Some small, unmarked wet areas that must be avoided during non-frozen ground condition.

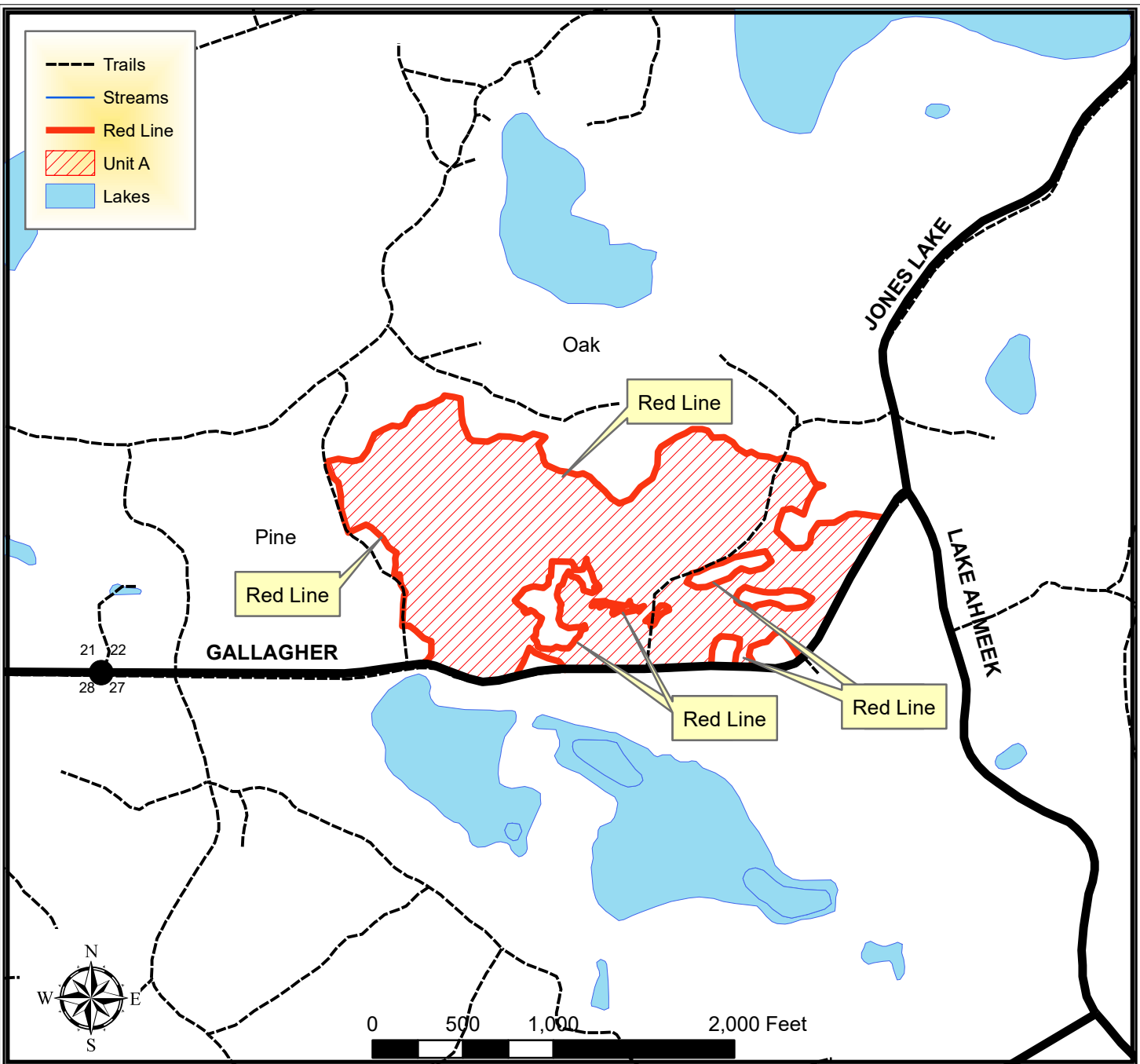

TRACT 16-22 – HARVEST REQUIREMENTS

The following terms and conditions supplement those provided in the Bayfield County Timber Sale Contract.

A. PRESCRIPTION:

1. Harvest unit A has a coppice prescription with an estimated average residual basal area of 18 ft².

B. HARVEST REQUIREMENTS:

1. In unit A, harvest all hardwood stems 2" and greater except oak.
2. In unit A, leave all oak and conifer stems.

C. OPERATIONAL REQUIREMENTS AND SEASONAL RESTRICTIONS:

1. Sale boundaries consist of red paint line and roads.
2. There are some small, unmarked wet areas scattered throughout the sale. These areas must be avoided when operating on ground that is not frozen.
3. If harvest will utilize the whole tree, 1 in 10 tops must be left scattered throughout the sale.
4. Do not cut snags except for individuals that pose a safety hazard.

D. ACCESS AND ROADS:

1. This contract requires County authorization for all road/landing construction and places a number of other requirements on road construction and closure.
2. Decking of wood along town roads will not be allowed without permission from Bayfield County.

E. OTHER:

1. To comply with Best Management Practices for Invasive Species: Prior to moving equipment onto or off the sale area, scrape or brush soil and debris from exterior surfaces to the extent practical.
2. This sale includes 7 trees that are painted with a purple "X". Operator must fell and leave all trees marked with a purple "X". "X" marked trees should be cut 5 ft above ground level and should lie as close to the high stump as possible. These trees will create ruffed grouse drumming habitat.
3. Utilization specification is to a 4" top. However, if the County determines that pulpwood markets continue to be very poor at the time of harvest the County will sign a contract amendment with the purchaser changing the utilization specification to a 5" top for selected species. When determining condition of the market, the County will pay particular attention to the amount of wood being purchased by the mills in Wisconsin Rapids and any other significant shifts in wood demand.

