

Bayfield County Forestry & Parks Department

Forester: Andrew O'Krueg			Compartment: 145	Stand: 15,21	Tract Number: 47-21
Twp: 46N	Range: 9W	Sec: 24	Township: Barnes	Contract Number:	
Topography: Gently Rolling			Reforestation Code: PJ - Seed	Soil: Loamy Sand	Acres: 65

Estimated Volumes			
Species	Whole Tree (Tons)	4" Roundwood (Cords)	Sawlogs (MBF)
Aspen		1611	
Jack Pine*		15	
Red Maple**			

*Approx. 99% Jack Pine and 1% Other Conifer
 ** Approx. 91% Red Maple, 8% Scrub Oak, 1% Other Hardwood

Special Restrictions:
 >No skidding or hauling on the snowmobile/ATV trail on map

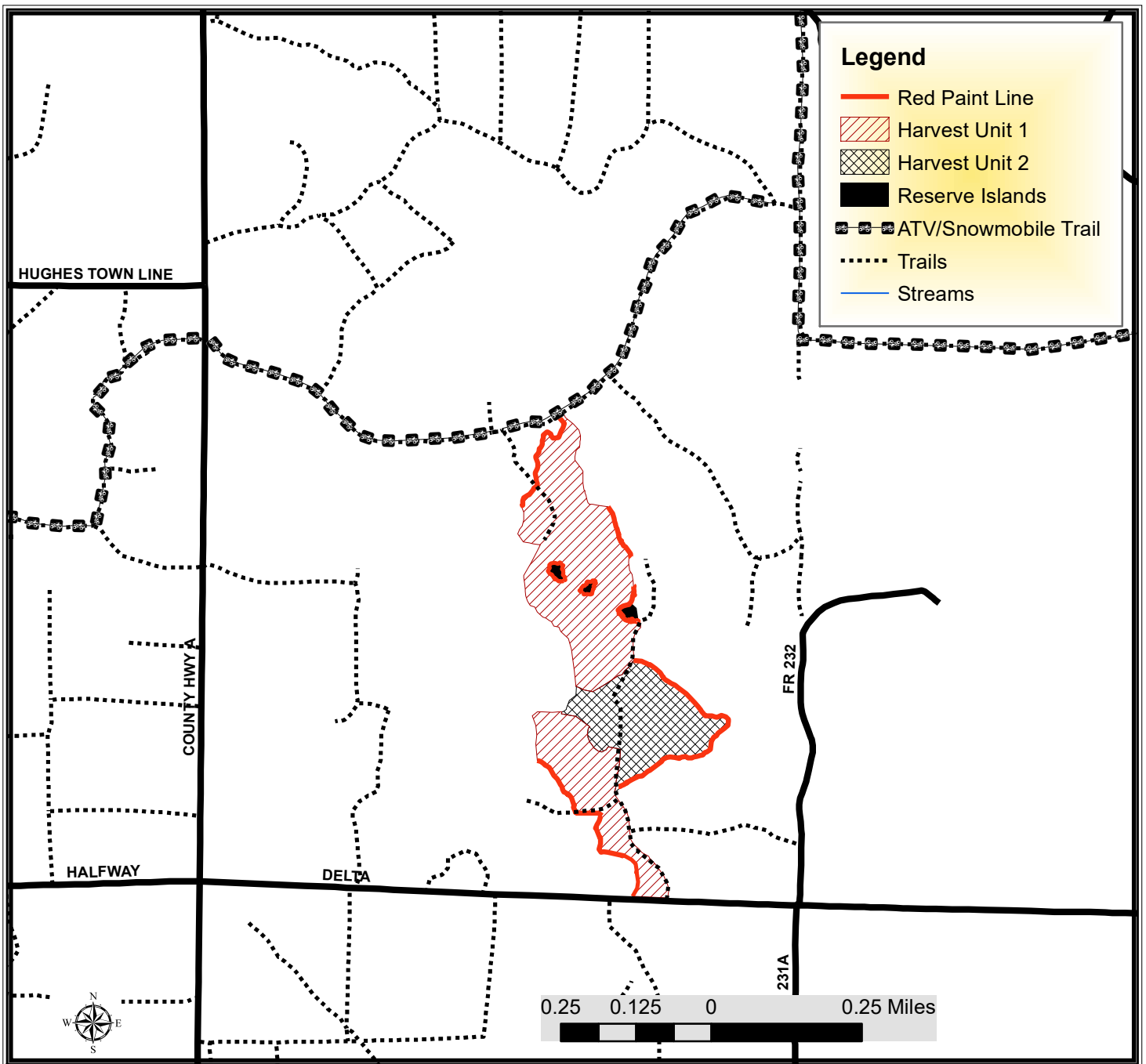

TRACT 47-21 – HARVEST REQUIREMENTS

The following terms and conditions supplement those provided in the Bayfield County Timber Sale Contract.

A. PRESCRIPTION:

- Harvest unit 1 has a coppice prescription with an estimated average residual basal area of 0 ft².
- Harvest unit 2 has a clearcut prescription with an estimated average residual basal area of 0 ft²

B. HARVEST REQUIREMENTS:

- In unit 1, harvest all hardwood stems 2" and greater and all jack pine.
- In unit 2, harvest all stems 2" and greater
- In unit 1, leave all conifer, except jack pine.

C. OPERATIONAL REQUIREMENTS AND SEASONAL RESTRICTIONS:

- No skidding or hauling will be allowed on the ATV/Snowmobile trail indicated on the map.
- Harvested pine cannot be kept on the Bayfield County Forest for more than three weeks from May 1st to August 31st.
- If harvest will utilize the whole tree, 1 in 10 tops must be left scattered throughout the sale.

D. ACCESS AND ROADS:

- This contract requires County authorization for all road/landing construction and places a number of other requirements on road construction and closure.
- Decking of wood along town roads will not be allowed without permission from Bayfield County.

E. OTHER:

- To comply with Best Management Practices for Invasive Species: Prior to moving equipment onto or off the sale area, scrape or brush soil and debris from exterior surfaces to the extent practical.