

Bayfield County Forestry & Parks Department

Forester: Mike Amman			Compartment: 67	Stand: 5	Tract Number: 54-21
Twp: N50	Range: 5W	Sec: 36	Township: Bayview	Contract Number:	
Topography: Flat			Reforestation Code: Natural	Soil: Clay	Acres: 40

Estimated Volumes			
Species	Whole Tree (Tons)	4" Roundwood (Tons)	Sawlogs (MBF)
Mixed Hardwood	1557*	1205*	10**
Aspen	1303	974	
Red Oak	349	276	10

*Approx. 42% red maple, 26% ash, 18% basswood, 10% yellow birch, 5% white birch
 **Approx. 47% basswood, 31% ash, 22% red maple (Ash avg. 11" dbh)

Special Restrictions: Dry or frozen ground harvesting conditions required

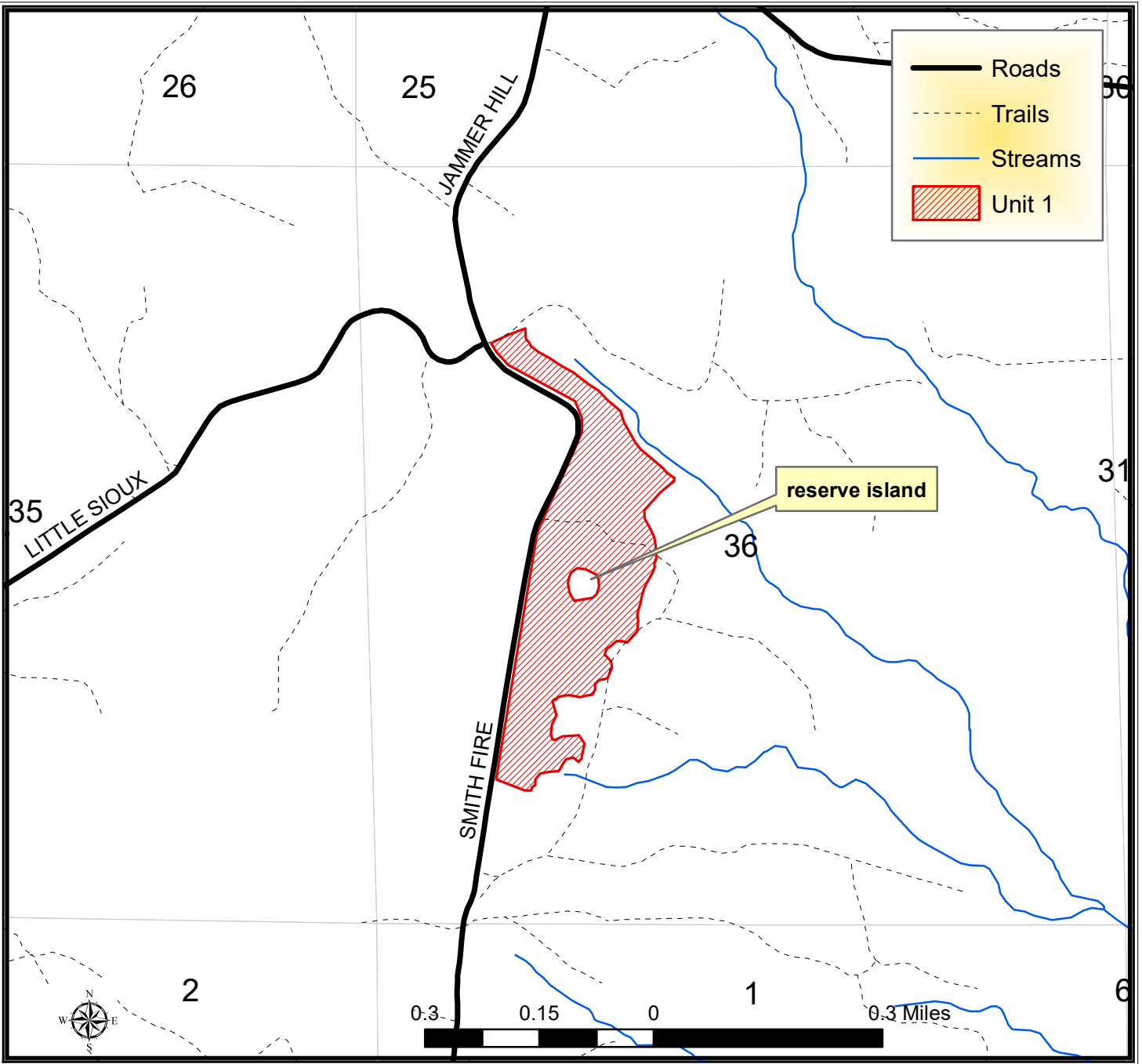

TRACT 54-21 – HARVEST REQUIREMENTS

The following terms and conditions supplement those provided in the Bayfield County Timber Sale Contract.

- A. PRESCRIPTION:**
 - 1. Unit 1: Has a clearcut prescription with an estimated average residual basal area of 23 ft².
- B. HARVEST REQUIREMENTS:**
 - 1. Unit 1: Harvest all hardwood trees 2" and greater that are not painted red. Leave all conifer.
- C. OPERATIONAL REQUIREMENTS AND SEASONAL RESTRICTIONS:**
 - 1. Red paint and the town road are the borders of this sale.
 - 2. Due to the clay soils this sale is restricted to dry or frozen ground as determined by the sale administrator
 - 3. There is a leave island of 1 acre located in the middle of the sale unit that is painted out in red paint.
 - 4. Sale can not be harvested between May 20 – August 10 to protect the nesting season of a rare bird.
- D. ACCESS AND ROADS:**
 - 1. Access is off Smith Firelane.
 - 2. If Smith Fire Lane will be used for hauling: prior to beginning operations, the contractor must contact the Town of Bayview to discuss road conditions. The Town reserves the right to temporarily close roads to hauling if conditions warrant, as determined by the Town.
 - 3. No decking on town road without permission from Bayfield County.
- E. OTHER:**
 - 1. To comply with Best Management Practices for Invasive Species: Prior to moving equipment onto or off the sale area, scrape or brush soil and debris from exterior surfaces to the extent practical.
 - 2. Do not damage any survey monumentation.