

# Bayfield County Forestry & Parks Department

Forester: Mike Amman			Compartment: 144	Stand: 9	Tract Number: 07-22
Twp: N46	Range: 9W	Sec: 26	Township: Barnes	Contract Number:	
Topography: Flat			Reforestation Code: PJ	Soil: Sand	Acres: 39

Estimated Volumes				Red Pine avg. DBH 9 inches
Species	Whole Tree (Tons)	4" Roundwood (Tons)	Sawlogs (MBF)	
Red Pine	4096	3019		
Jack Pine	204	148		
Aspen	116	88		
				Special Restrictions: None

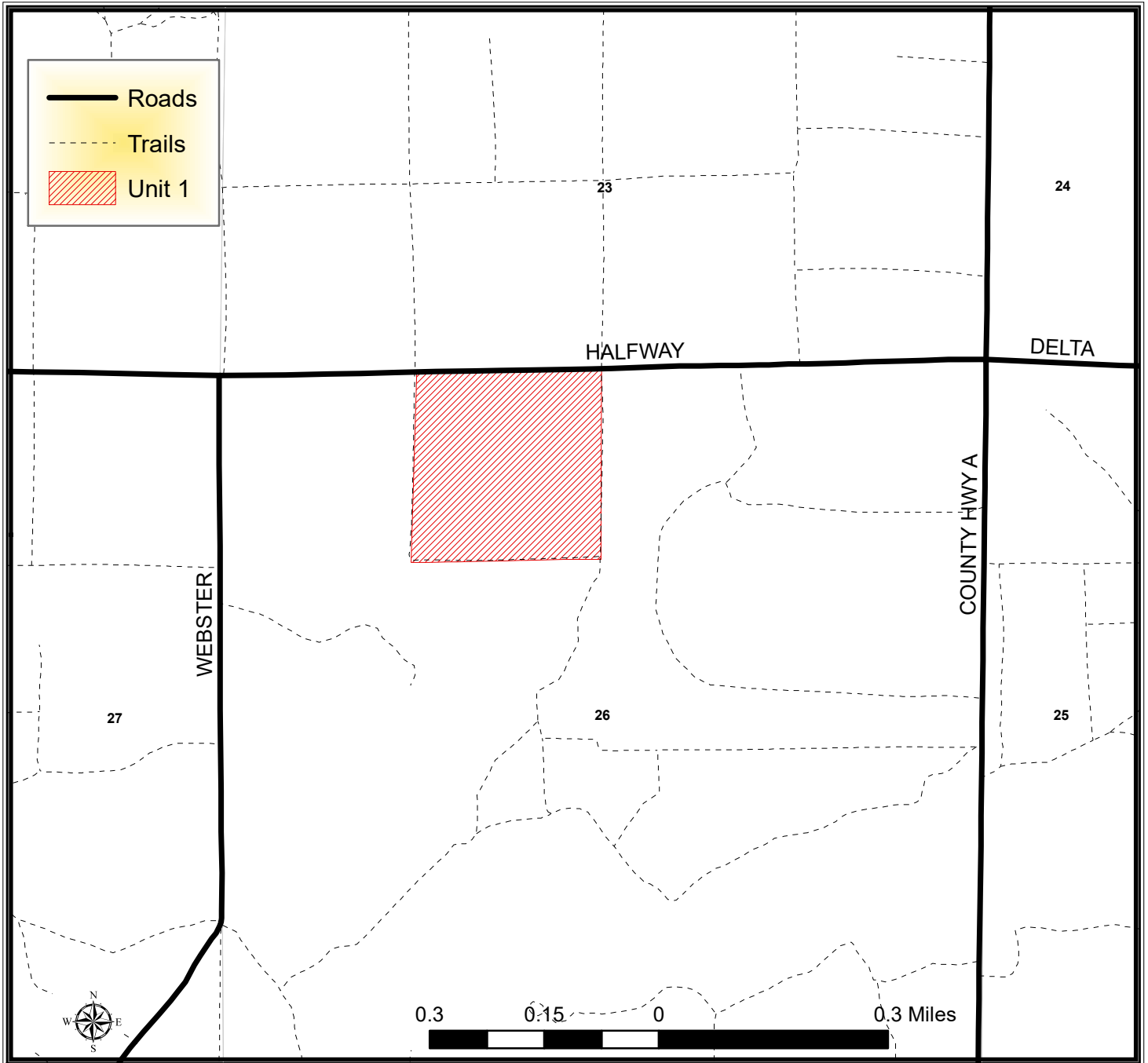

## TRACT 07-22 – HARVEST REQUIREMENTS

The following terms and conditions supplement those provided in the Bayfield County Timber Sale Contract.

**A. PRESCRIPTION:**

1. Harvest unit has a clearcut prescription with an estimated average residual basal area of 0 ft<sup>2</sup>.

**B. HARVEST REQUIREMENTS:**

1. Harvest all trees 2" in diameter and greater within the sale area.

**C. OPERATIONAL REQUIREMENTS AND SEASONAL RESTRICTIONS:**

1. Sale boundaries consist halfway road on the north, forest roads on the east and west sides and a young pine plantation to the south.
2. Harvested pine cannot be kept on the Bayfield County Forest for more than three weeks from May 1<sup>st</sup> to August 31<sup>st</sup>.
3. Cut all snags.
4. If harvest will utilize the whole tree, 1 in 10 tops must be left scattered throughout the sale.

**D. ACCESS AND ROADS:**

1. This contract requires County authorization for all road/landing construction and places a number of other requirements on road construction and closure.
2. Decking of wood along town roads will not be allowed without permission from Bayfield County.

**E. OTHER:**

1. To comply with Best Management Practices for Invasive Species: Prior to moving equipment onto or off the sale area, scrape or brush soil and debris from exterior surfaces to the extent practical.
2. Do not damage any survey monumentation.