

# Bayfield County Forestry & Parks Department

Forester: Mike Amman			Compartment: 66,73	Stand: 4,25	Tract Number: 06-22
Twp: 49N	Range: 5W	Sec: 1,12	Township: Bayview	Contract Number:	
Topography: Flat, rolling			Reforestation Code: Natural	Soil: Clay, Sandy clay	Acres: 42

Estimated Volumes			
Species	Whole Tree (Tons)	4" Roundwood (Tons)	Sawlogs (MBF)
Mixed Hardwood	1557*	1205*	10**
Aspen	1303	974	
Red Oak	349	276	10

\*Approx. 74% red maple, 13% yellow birch, 7% black ash, 6% white birch  
 \*\*Approx. 40% maple, 20% y.birch, 29% ash, 10% w. birch, 1% other

<b>Special Restrictions:</b>			
Dry or frozen ground harvesting conditions required			
See requirements for town hauling restrictions			

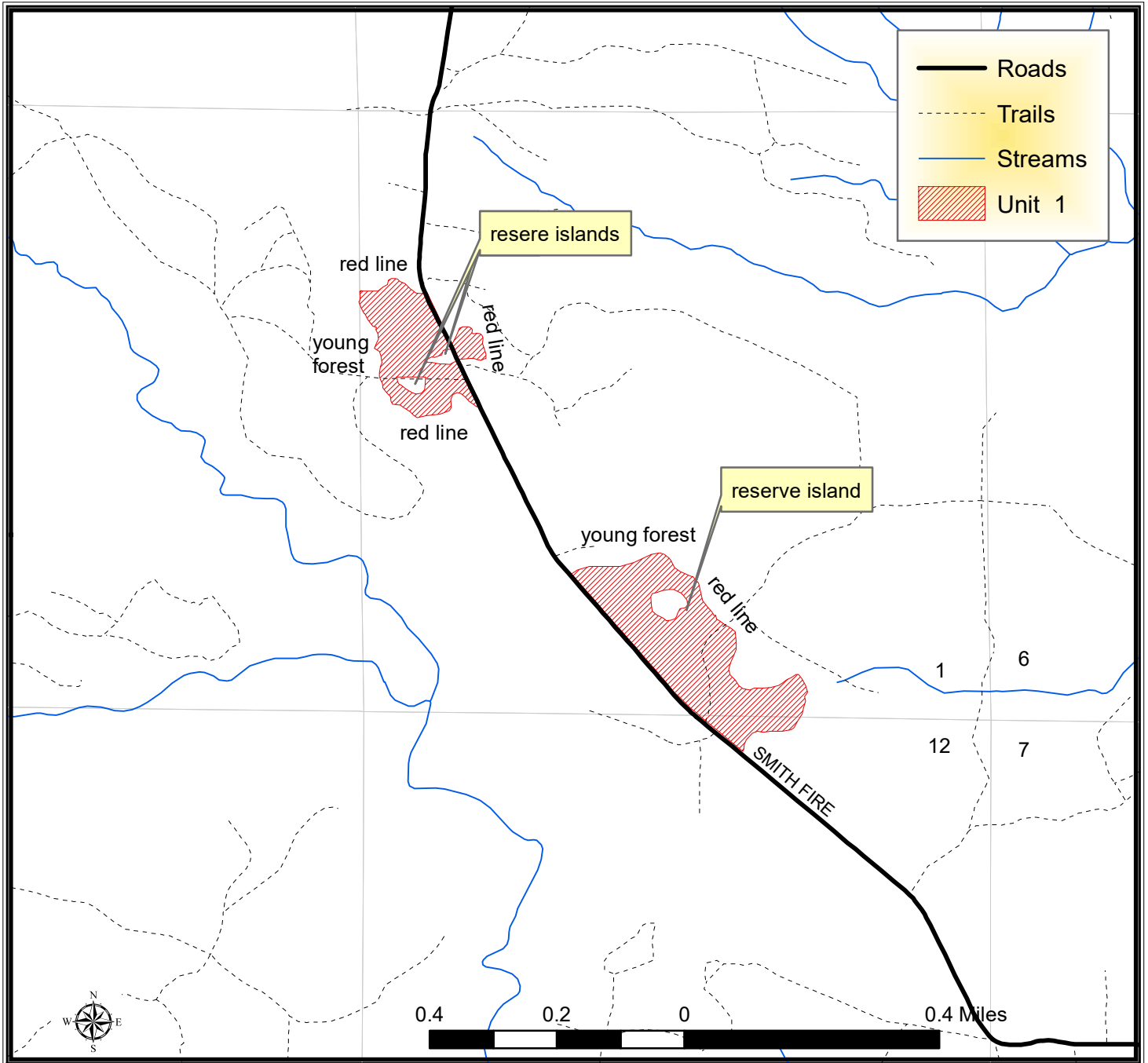

## TRACT 06-22 – HARVEST REQUIREMENTS

The following terms and conditions supplement those provided in the Bayfield County Timber Sale Contract.

### A. PRESCRIPTION:

1. Harvest unit 1 has a clearcut prescription with an estimated average residual basal area of 18 ft<sup>2</sup>.

### B. HARVEST REQUIREMENTS:

1. Unit 1: Harvest all hardwood stems 2" in diameter and greater except leave all oak and birch less than 6" dbh. Leave all conifers.

### C. OPERATIONAL REQUIREMENTS AND SEASONAL RESTRICTIONS:

1. Sale boundaries consist of red paint line, young forest and town road.
2. Soils mostly consist of clay so harvesting must be done during dry or frozen ground conditions as determined by the sale administrator.
3. If harvest will utilize the whole tree, 1 in 10 tops must be left scattered throughout the sale.

### D. ACCESS AND ROADS:

1. Sale units are adjacent to a town road. Secondary trails do pass through two of the harvest units. No new roads will be needed.
2. If Smith Fire Lane will be used for hauling: prior to beginning operations, the contractor must contact the Town of Bayview to discuss road conditions. The Town reserves the right to temporarily close roads to hauling if conditions warrant, as determined by the Town.

### E. OTHER:

1. To comply with Best Management Practices for Invasive Species: Prior to moving equipment onto or off the sale area, scrape or brush soil and debris from exterior surfaces to the extent practical.
2. Do not damage any survey monumentation.