

# Bayfield County Forestry & Parks Department

Forester: Andrew O'Krueg			Compartment: 150	Stand: 8, 14	<b>Tract Number: 08-23</b>
Twp: 46N	Range: 9W	Sec: 25	Township: Barnes	Contract Number:	
Topography: Gently Rolling			Reforestation Code: Seed to PJ	Soil: Loamy Sand	<b>Acres: 69</b>
Estimated Volumes					*Approx. 98% Aspen, 1% Red Maple, and 1% Other Hardwood
Species	Whole Tree (Tons)	4" Roundwood (Tons)	Sawlogs (MBF)	** Approx. 94% Jack Pine, 5% Red Pine, 1% Other Conifer	
Aspen*		1990			<b>Special Restrictions:</b> >Harvested pine must be hauled within 3 weeks between May 1st and August 31st.
Jack Pine**		852			

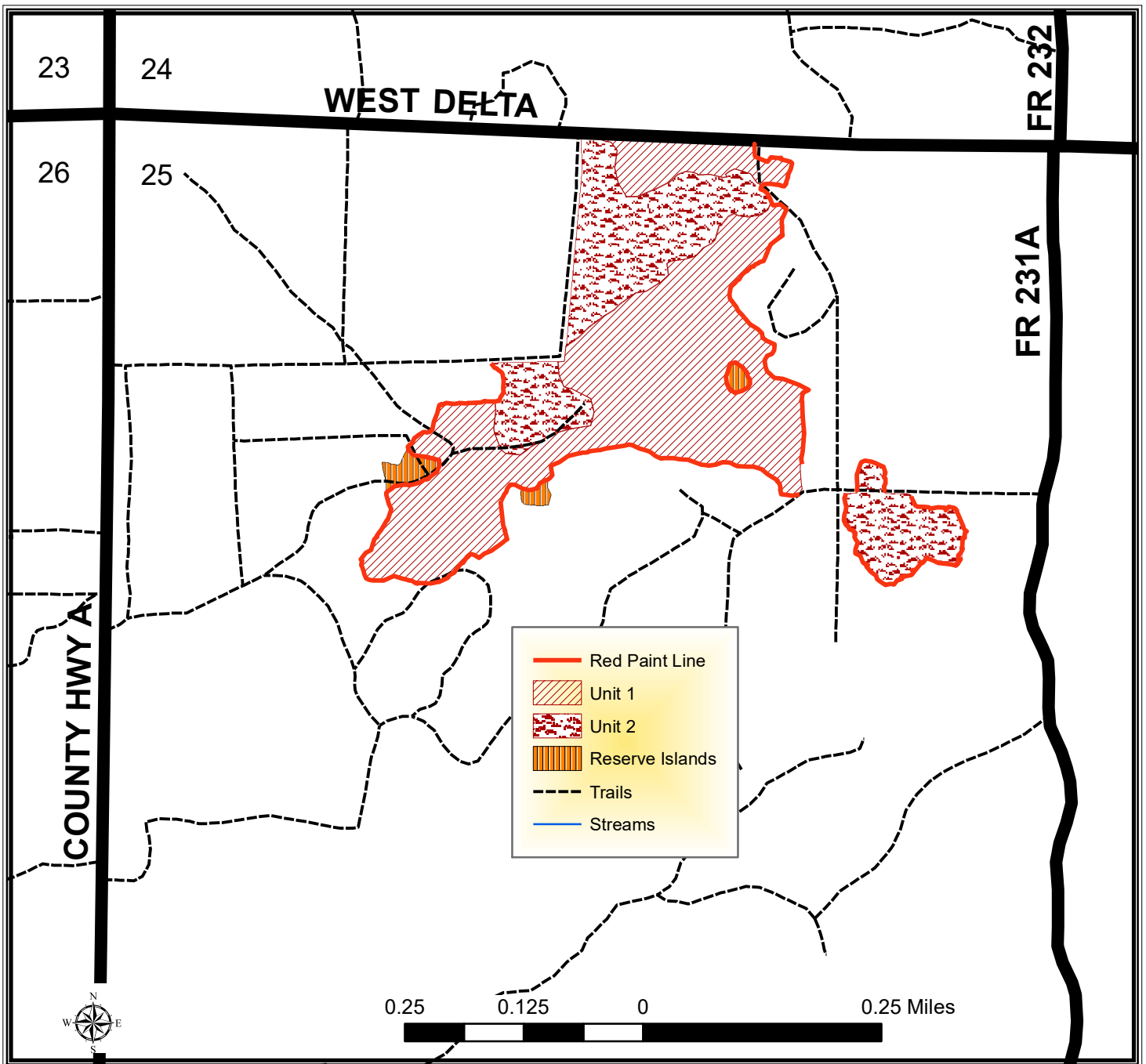

## TRACT 08-23 – HARVEST REQUIREMENTS

The following terms and conditions supplement those provided in the Bayfield County Timber Sale Contract.

### A. PRESCRIPTION:

- Harvest unit 1 has a coppice with reserves prescription with an estimated average residual basal area of 1 ft<sup>2</sup>.
- Harvest unit 2 has a clearcut prescription with an estimated average residual basal area of 0 ft<sup>2</sup>.

### B. HARVEST REQUIREMENTS:

- In unit 1, harvest all unmarked hardwood and unmarked conifer stems 2 inches and greater. Leave all purple marked trees.
- In unit 1, do not cut snags except for individuals that pose a safety hazard.
- In unit 2, harvest all stems 2 inches and greater.

### C. OPERATIONAL REQUIREMENTS AND SEASONAL RESTRICTIONS:

- Sale boundaries consist of red paint line, roads, and pine plantations. There are no paint lines between units.
- Whole tree harvesting and/or utilization of tops ( $\leq 4$ " diameter) will not be allowed.

### D. ACCESS AND ROADS:

- This contract requires County authorization for all road/landing construction and places a number of other requirements on road construction and closure.
- Decking of wood along town roads will not be allowed without permission from Bayfield County.

### E. OTHER:

- To comply with Best Management Practices for Invasive Species: Prior to moving equipment onto or off the sale area, scrape or brush soil and debris from exterior surfaces to the extent practical.