

Bayfield County Forestry & Parks Department

Forester: Mike Amman			Compartment: 144	Stand: 62	Tract Number: 09-23
Twp: N46	Range: 9W	Sec: 26,27,34,35	Township: Barnes	Contract Number:	
Topography: Rolling			Reforestation Code: PJ	Soil: Sand	Acres: 67

Estimated Volumes				Red Pine avg. DBH 9 inches
Species	Whole Tree (Tons)	4" Roundwood (Tons)	Sawlogs (MBF)	
Red Pine	7229	5311		
Aspen	70	50		
Oak	35	25		
				Special Restrictions: None

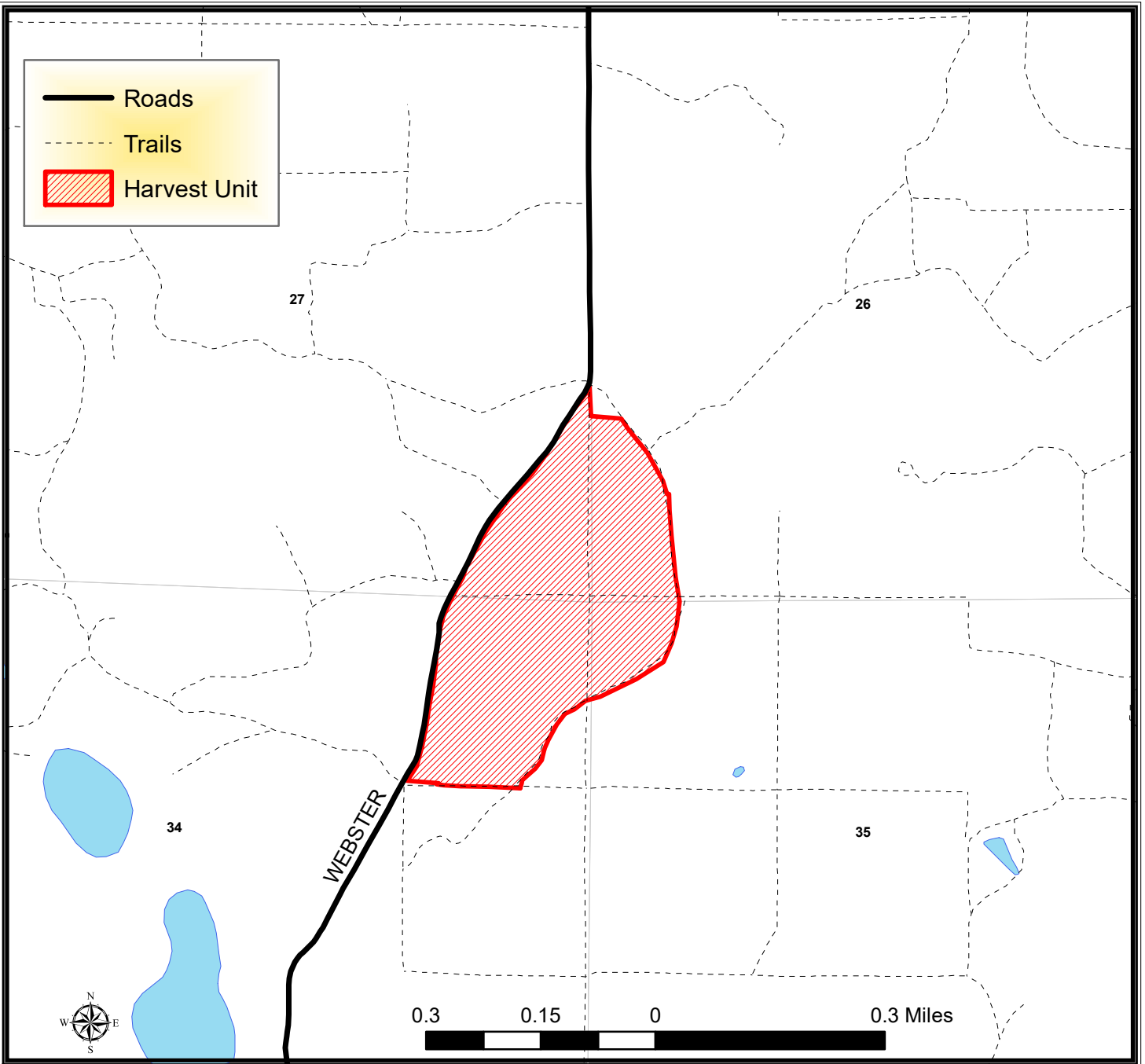

TRACT 09-23 – HARVEST REQUIREMENTS

The following terms and conditions supplement those provided in the Bayfield County Timber Sale Contract.

A. PRESCRIPTION:

1. Harvest unit has a clearcut prescription with an estimated average residual basal area of 0 ft².

B. HARVEST REQUIREMENTS:

1. Harvest all trees 2" in diameter and greater within the sale area.

C. OPERATIONAL REQUIREMENTS AND SEASONAL RESTRICTIONS:

1. Sale boundaries consist of Webster road on the west and red paint line on the east and south side.
2. Fell all standing non-merchantable dead and dying stems. Process all felled stems into standard 100-inch lengths and scatter. Process all greater than 8-inch DBH non-merchantable downed stems into standard 100-inch lengths and scatter.
3. Conduct harvest so that the slash, limbs, and tops from every two passes are piled by the processor in a single common windrow that can be burned by the County after the sale. Do not operate equipment on this windrow. See contract administrator for further information.
4. Harvested pine cannot be kept on the Bayfield County Forest for more than three weeks from May 1st to August 31st.
5. Cut all snags.
6. If harvest will utilize the whole tree, 1 in 10 tops must be left scattered throughout the sale.

D. ACCESS AND ROADS:

1. This contract requires County authorization for all road/landing construction and places a number of other requirements on road construction and closure.
2. Decking of wood along town roads will not be allowed without permission from Bayfield County.

E. OTHER:

1. To comply with Best Management Practices for Invasive Species: Prior to moving equipment onto or off the sale area, scrape or brush soil and debris from exterior surfaces to the extent practical.
2. Do not damage any survey monumentation.