

Bayfield County Forestry & Parks Department

Forester: Mike Amman			Compartment: 130	Stand: 4	Tract Number: 16-23
Twp: N46	Range: 9W	Sec: 2	Township: Hughes	Contract Number:	
Topography: Rolling, hilly			Reforestation Code: natural	Soil: Sand	Acres: 30

Estimated Volumes				*Approximately 72% red maple, 28% white birch
Species	Whole Tree (Tons)	4" Roundwood (Tons)	Sawlogs (MBF)	
Aspen	1207	969		Special Restrictions: None
Red Maple	319	245		
Jack Pine	407	308		
Scrub Oak	181	135		

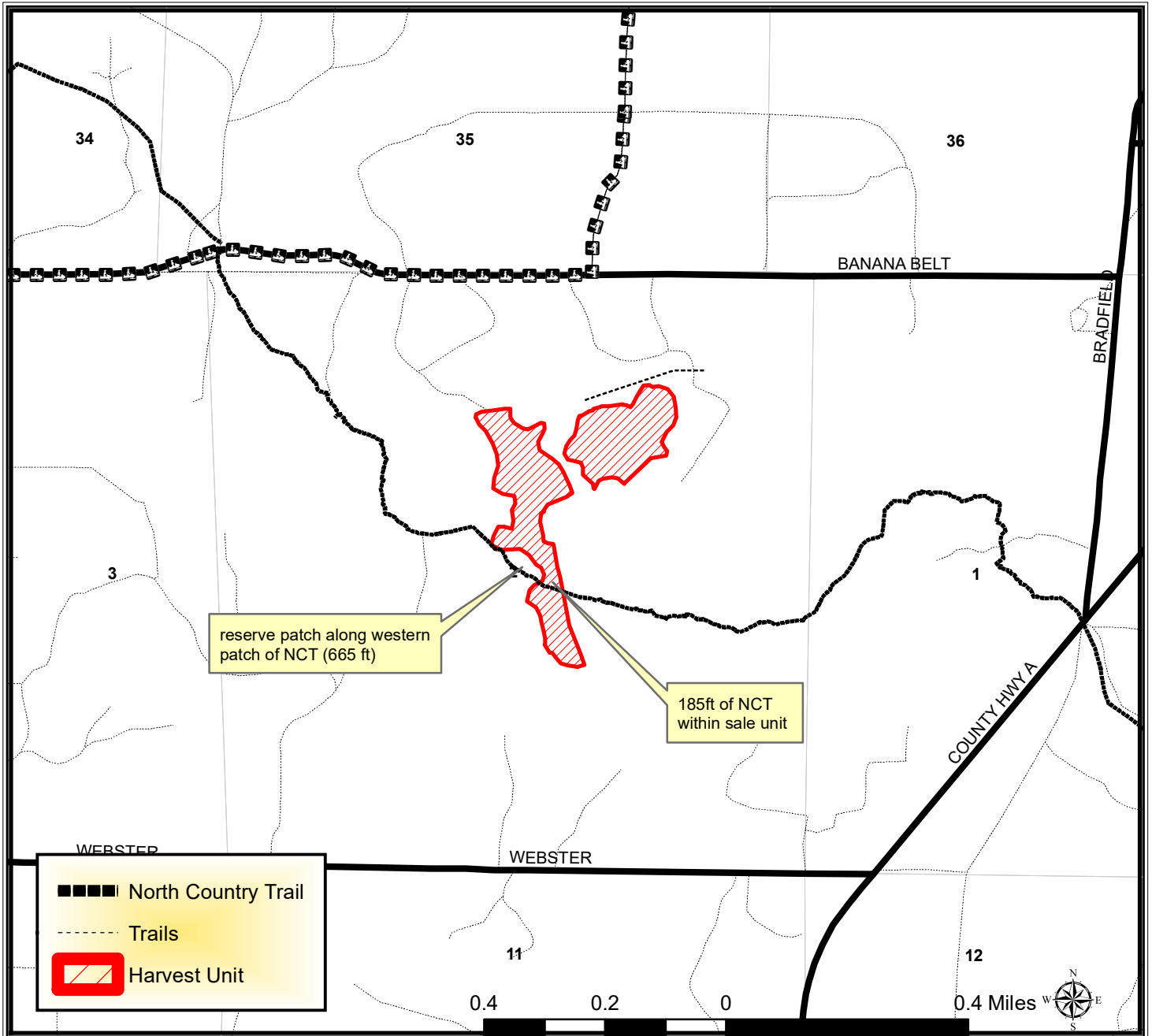

TRACT 16-23 – HARVEST REQUIREMENTS

The following terms and conditions supplement those provided in the Bayfield County Timber Sale Contract.

A. PRESCRIPTION:

1. Harvest unit: a clearcut prescription with an estimated average residual basal area of 6 sq. ft.

B. HARVEST REQUIREMENTS:

1. Harvest unit: harvest all hardwood 2" and greater. Leave all red and white pine.
2. Sale boundaries consist of red paint line and young forest less than 5 yrs old.
3. If harvest will utilize the whole tree, 1 in 10 tops must be left scattered throughout the sale.

C. ACCESS AND ROADS:

1. Access is off banana belt rd. and Webster rd. Logging roads exist near the harvest unit.

D. OTHER:

1. The North Country trail (185 ft) runs through a portion of this sale. Crossings must be approved by the sale administrator. Leave all blue painted trees that mark the trail. Logging debris must be kept off of the trail. administrator. Slash within 25 ft of the trail must be kept as close to the ground as possible to minimize aesthetic impacts. Rutting and damage to the trail will not be tolerated.
2. To comply with Best Management Practices for Invasive Species: Prior to moving equipment onto or off the sale area, scrape or brush soil and debris from exterior surfaces to the extent practical.
3. Do not damage any survey monumentation.