

# Bayfield County Forestry & Parks Department

Forester: Mike Amman			Compartment: 39	Stand: 26	Tract Number: 23-22
Twp: N50	Range: 5W	Sec: 6	Township: Bayfield	Contract Number:	
Topography: Flat, rolling			Reforestation Code: natural	Soil: Clay, sand over clay	Acres: 36

Estimated Volumes				*Approx. 57% red maple, 24% ash, 9% yellow birch, 9% aspen, 2% sugar maple **Approx. 62% basswood, 36% ash, 2% other
Species	Whole Tree (Tons)	4" Roundwood (Tons)	Sawlogs (MBF)	
Mixed Hardwood*	1728	1336		Special Restrictions: Dry or frozen ground harvesting conditions required
Red Oak	1119	878		
Basswood	463	353		
Red Oak			31	
Basswood**			18	

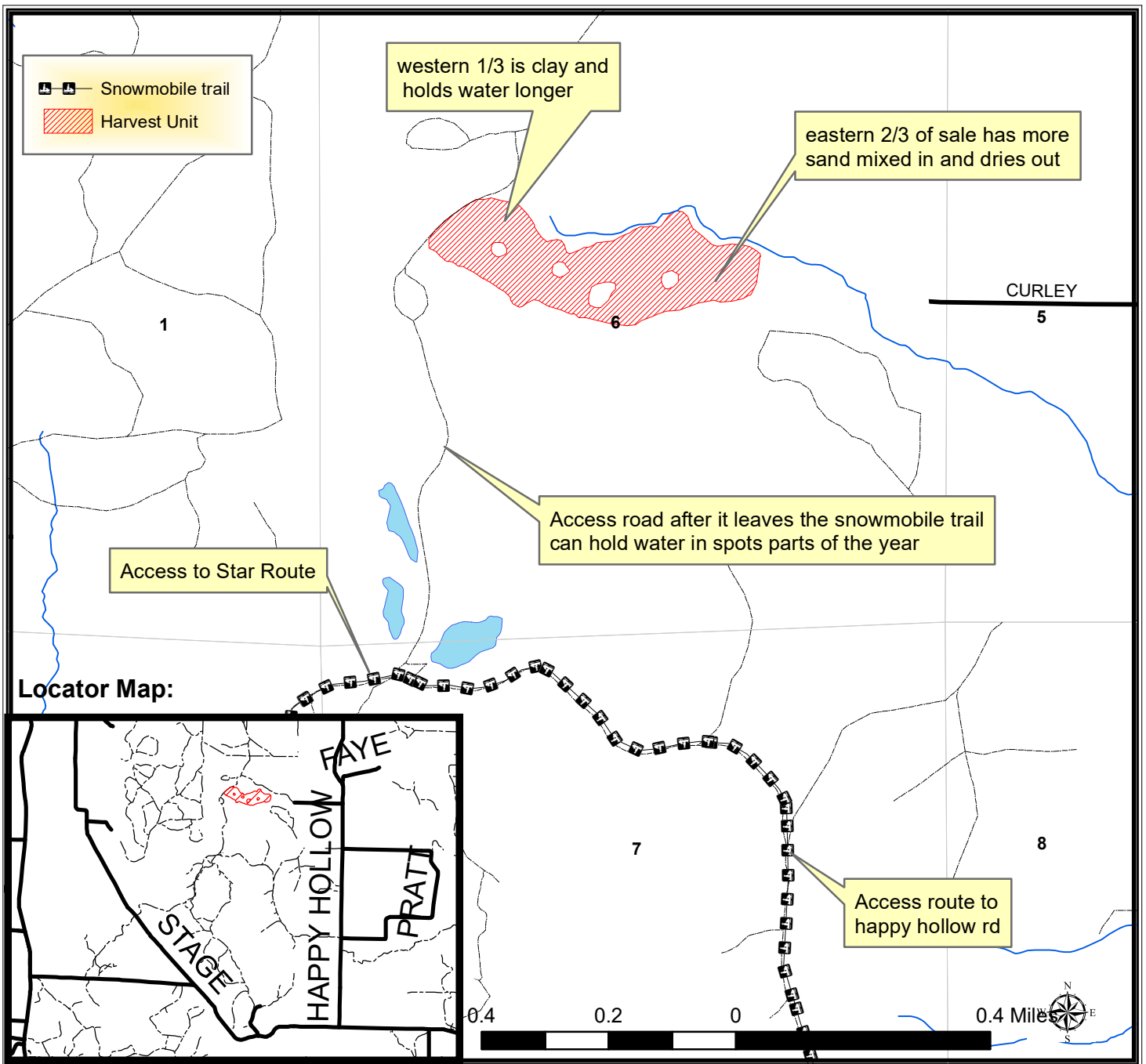

## TRACT 23-22 – HARVEST REQUIREMENTS

The following terms and conditions supplement those provided in the Bayfield County Timber Sale Contract.

### A. PRESCRIPTION:

1. Harvest unit has a clearcut prescription with an estimated average residual basal area of 10 ft<sup>2</sup>.

### B. HARVEST REQUIREMENTS:

1. Harvest all hardwood stems 2" in diameter and greater except leave all birch and oak less than 6" dbh. Leave all conifers. Leave red painted trees.
2. Sale boundaries consist of red paint line.
3. Soils consists of mostly clay, but the eastern 2/3 is heavier to sand. The western portion is wetter and standing water was present into July.
4. If harvest will utilize the whole tree, 1 in 10 tops must be left scattered throughout the sale.

### C. ACCESS AND ROADS:

1. During winter harvesting the snowmobile trail must be kept unobstructed and in a packed snow condition. The purchaser must ensure that harvesting and hauling operations will not create a safety hazard to snowmobiles. Avoid damage to signs and trail markers. Excessive damage (beyond normal wear and tear) to the snowmobile trail, as determined by the county, will not be tolerated. If Bayfield County determines excessive damage has occurred, the Contractor may be held responsible for a portion or all of the repair. The County and Contractor must communicate on a regular basis to ensure issues are addressed in a timely manner and the snowmobile trail remains in a safe and acceptable condition.
2. The access road is mostly sand but the last 1/2 mile is on clay and can hold water depending on the rainfall conditions

### D. OTHER:

1. In 2018, oak wilt was officially confirmed in Bayfield County. Currently, this timber sale is located more than six miles away from the closest known infected tree. However, over the duration of this contract, additional infections could be discovered. If, over the duration of this contract, including extensions, oak wilt is officially confirmed within a six mile radius of this timber sale, as determined by the county, the following seasonal restriction will be applied: no harvesting operations will be allowed between April 15 (or as otherwise determined by the county) and July 15
2. To comply with Best Management Practices for Invasive Species: Prior to moving equipment onto or off the sale area, scrape or brush soil and debris from exterior surfaces to the extent practical.
3. Do not damage any survey monumentation.