

Bayfield County Forestry & Parks Department

Forester: Mike Amman			Compartment: 19,20,30	Stand: 5,6,11,10	Tract Number: 03-22
Twp: N51	Range: 5W	Sec: 26,33,34	Township: Bayfield	Contract Number:	
Topography: flat, rolling			Reforestation Code: Natural	Soil: Clay, Sandy clay	Acres: 66

Estimated Volumes				*Approximately 55% red maple, 34% red oak, 11% aspen
Species	Whole Tree (Tons)	4" Roundwood (Tons)	Sawlogs (MBF)	
Mixed Hardwood	2384*	1830*	17**	** Approximately 82% basswood, 10% black ash, 8% red maple
Basswood	1089	841		
Red Pine (15" dbh)	411	316		Special Restrictions: Dry or frozen ground harvesting conditions required See requirements for Sled Dog Trails
Black Ash (11" dbh)	189	149		
Red Oak			12	

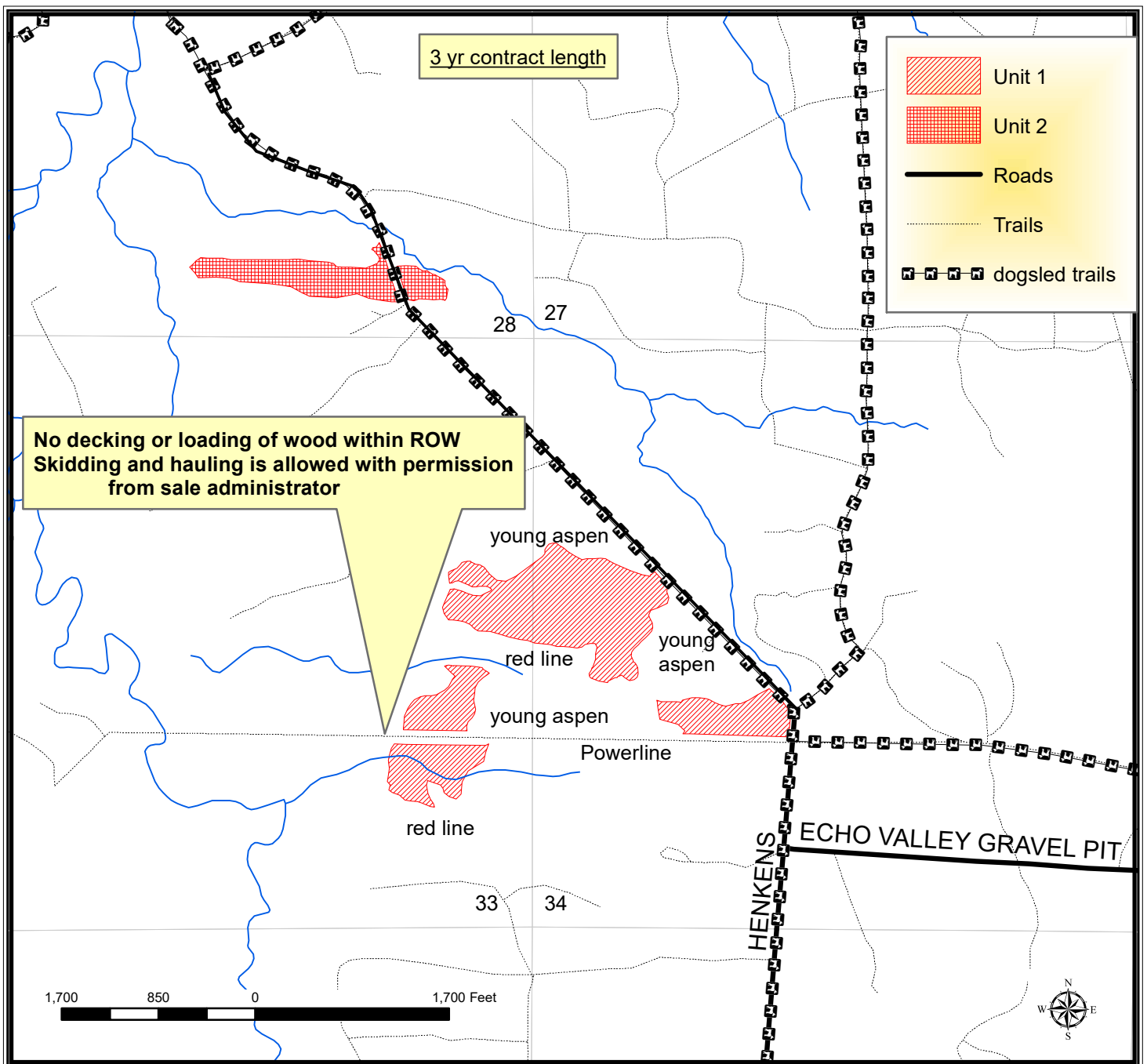

TRACT 03-22 – HARVEST REQUIREMENTS

The following terms and conditions supplement those provided in the Bayfield County Timber Sale Contract.

A. PRESCRIPTION:

1. Harvest Unit 1: clearcut prescription with an estimated average residual basal area of 5 ft².
2. Harvest Unit 2: thinning of a red pine plantation with a residual basal area of 82 ft².

B. HARVEST REQUIREMENTS:

1. Unit 1: Harvest all hardwood stems 2" in diameter and greater. Leave all conifers.
2. Unit 2: Harvest all orange painted trees.

C. OPERATIONAL REQUIREMENTS AND SEASONAL RESTRICTIONS:

1. Sale boundaries consist of red paint line, young forest, timber type change, powerline.
2. Soils mostly consist of clay so harvesting must be done during dry or frozen ground conditions as determined by the sale administrator.
3. If harvest will utilize the whole tree, 1 in 10 tops must be left scattered throughout the sale.

D. ACCESS AND ROADS:

1. Sale units are adjacent to a town road.
2. There is a powerline through Unit 1. No decking or loading of wood is allowed within the transmission ROW. Skidding and hauling is allowed within the ROW with permission from the sale administrator.

E. OTHER:

1. A dog sled trail system affects this sale, as mapped. A) When snow is on the ground, maintain a packed snow base on dog sled trails. B) When snow is on the ground, do not block intersections with snowbanks or berms after plowing. C) on the weekend of the Apostle Islands Sled Dog Race, no hauling will be permitted on any trails used by the race during the Saturday or Sunday mornings, as determined by the sale administrator.
2. To comply with Best Management Practices for Invasive Species: Prior to moving equipment onto or off the sale area, scrape or brush soil and debris from exterior surfaces to the extent practical.
3. Do not damage any survey monumentation.

