

Bayfield County Forestry & Parks Department

Forester: Andrew O'Krueg			Compartment: 150	Stand: 8, 14	Tract Number: 08-23
Twp: 46N	Range: 9W	Sec: 25	Township: Barnes	Contract Number:	
Topography: Gently Rolling			Reforestation Code: Seed to PJ	Soil: Loamy Sand	Acres: 69

Estimated Volumes			
Species	Whole Tree (Tons)	4" Roundwood (Tons)	Sawlogs (MBF)
Aspen*		1990	
Jack Pine**		852	

*Approx. 98% Aspen, 1% Red Maple, and 1% Other Hardwood
 ** Approx. 94% Jack Pine, 5% Red Pine, 1% Other Conifer

Special Restrictions:
 >Harvested pine must be hauled within 3 weeks between May 1st and August 31st.

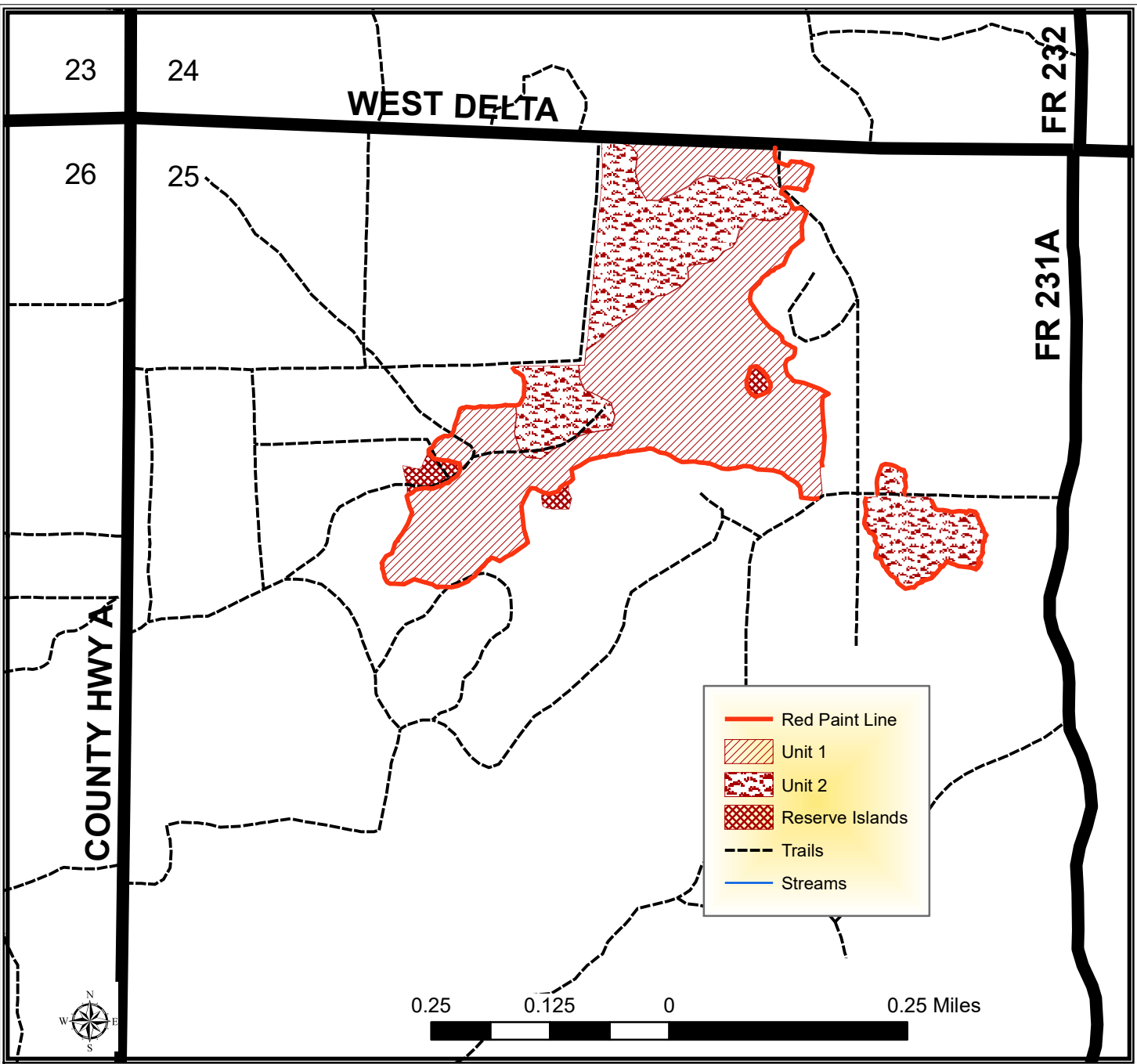

TRACT 08-23 – HARVEST REQUIREMENTS

The following terms and conditions supplement those provided in the Bayfield County Timber Sale Contract.

A. PRESCRIPTION:

1. Harvest unit 1 has a coppice with reserves prescription with an estimated average residual basal area of 1 ft².
2. Harvest unit 2 has a clearcut prescription with an estimated average residual basal area of 0 ft².

B. HARVEST REQUIREMENTS:

1. In unit 1, harvest all unmarked hardwood and unmarked conifer stems 2 inches and greater. Leave all purple marked trees.
2. In unit 1, do not cut snags except for individuals that pose a safety hazard.
3. In unit 2, harvest all stems 2 inches and greater.

C. OPERATIONAL REQUIREMENTS AND SEASONAL RESTRICTIONS:

1. Sale boundaries consist of red paint line, roads, and pine plantations. There are no paint lines between units.
2. Whole tree harvesting and/or utilization of tops ($\leq 4''$ diameter) will not be allowed.

D. ACCESS AND ROADS:

1. This contract requires County authorization for all road/landing construction and places a number of other requirements on road construction and closure.
2. Decking of wood along town roads will not be allowed without permission from Bayfield County.

E. OTHER:

1. To comply with Best Management Practices for Invasive Species: Prior to moving equipment onto or off the sale area, scrape or brush soil and debris from exterior surfaces to the extent practical.

