

# Bayfield County Forestry and Parks Department

|                   |           |         |                          |                      |                                      |
|-------------------|-----------|---------|--------------------------|----------------------|--------------------------------------|
| Forester: Coonen  |           |         | Compartment: 153         | Stand: 6, 15, and 19 | Tract Number: 35-22<br><br>Acres: 31 |
| Twtp: 46N         | Range: 9W | Sec: 34 | Township: Barnes         | Contract Number:     |                                      |
| Topography: Level |           |         | Reforestation Code: None | Soil: Sand           |                                      |

## Estimated Volumes

| Species   | Whole Tree (Tons) | 4" Roundwood (Tons) | Sawlogs (MBF) |
|-----------|-------------------|---------------------|---------------|
| Red Pine* | 841               | 588                 |               |
| Aspen     | 53                | 37                  |               |

\*63% of volume is 2nd thin with average diameter of 7" 37% of volume is 1st thin with average diameter of 6"

\*\*Red pine volume contains 80% red pine and 20% jack pine

**Special Restrictions:**  
Harvested pine cannot be kept on Bayfield County Forest for more than three weeks from May 1st to August 31st

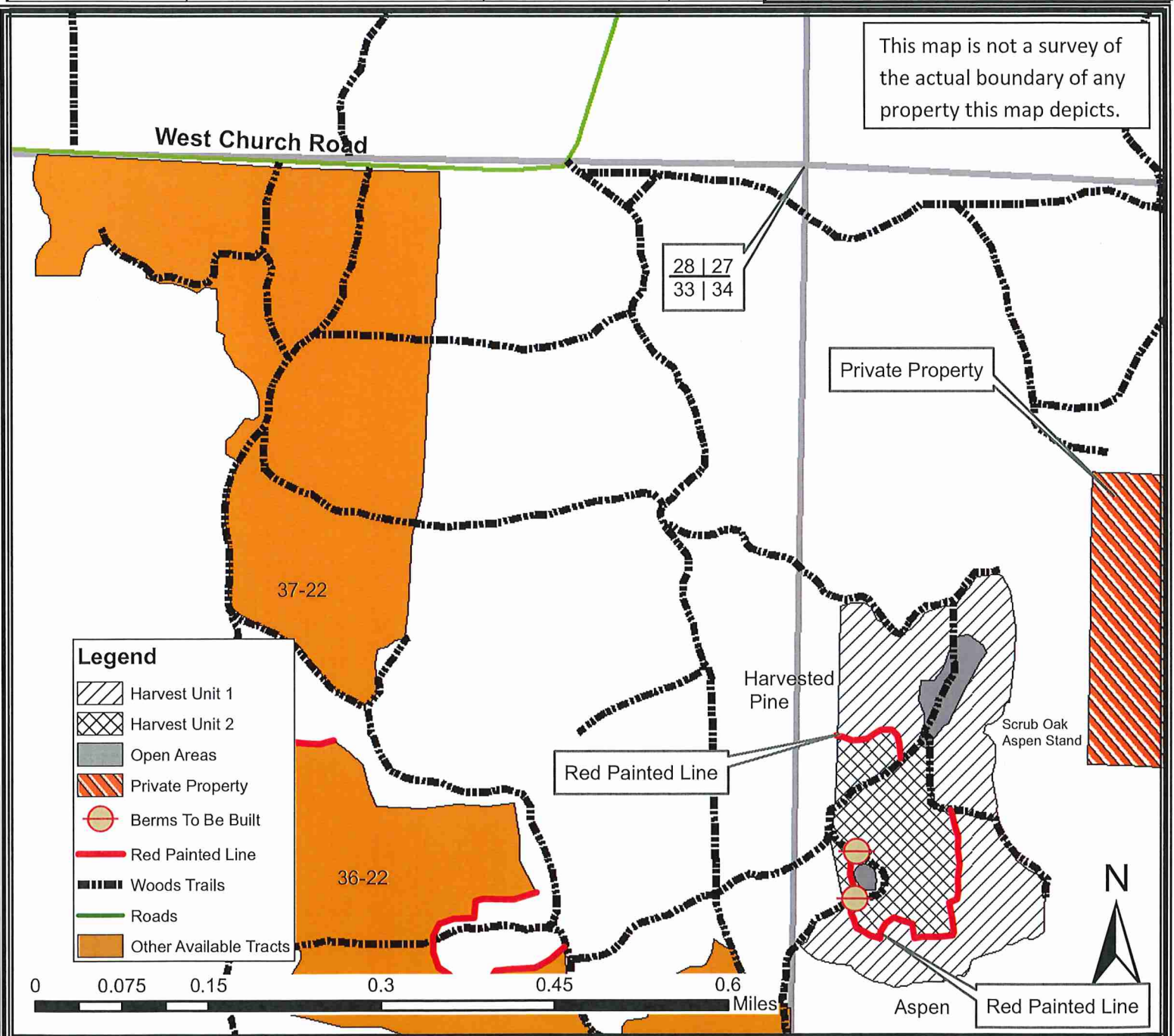

## TRACT 35-22 – SUPPLEMENTAL REQUIREMENTS

The following terms and conditions supplement those provided in the Bayfield County Timber Sale Contract.

### A. PRESCRIPTION:

1. Harvest Unit 1: Thinning prescription with an estimated average residual basal area of 102 ft<sup>2</sup>/acre.
2. Harvest Unit 2: Thinning prescription with an estimated average residual basal area of 84 ft<sup>2</sup>/acre.

### B. HARVEST REQUIREMENTS:

1. Harvest Unit 1: Cut all orange marked trees.
2. Harvest Unit 2: Cut all pine and other species in every third row (cut one row, leave two rows). Cut rows are not marked with paint. Logger will determine cut rows to the satisfaction of the Sale Administrator.
3. Leave and avoid damage to all residual trees.

### C. OPERATIONAL REQUIREMENTS AND SEASONAL RESTRICTIONS:

1. Harvest Unit 1: boundaries consist of trail to the north, scrub oak stand to the east, aspen to the south, and freshly harvested pine to the west.
2. Harvest Unit 2: boundaries consist of red painted line along north and south lines, woods trails to northeast, and freshly planted pine stand to the west.
3. If harvest will utilize the whole tree, 1 in 10 tops must be left scattered throughout the sale.
4. Harvested pine cannot be kept on the Bayfield County Forest for more than three weeks from May 1<sup>st</sup> to August 31<sup>st</sup>.
5. Do not cut snags except for individuals that pose a safety hazard.
6. Two berms will need to be constructed to close off a portion of trail. This portion of trail to be closed off may not be used for hauling/ skidding.
7. Utilization specification is to a 4" top. However, if the County determines that pulpwood markets continue to be very poor at the time of harvest the County will sign a contract amendment with the purchaser changing the utilization specification to a 5" top for selected species. When determining condition of the market, the County will pay particular attention to the amount of wood being purchased by the mills in Wisconsin Rapids and any other significant shifts in wood demand.

### D. ACCESS AND ROADS:

1. This contract requires County authorization for all road/landing construction and places a number of other requirements on road construction and closure.
2. Decking of wood along town roads will not be allowed without permission from Bayfield County.

### E. OTHER:

1. To comply with Best Management Practices for Invasive Species: Prior to moving equipment onto or off the sale area, scrape or brush soil and debris from exterior surfaces to the extent practical.
2. Do not damage any survey monumentation.

