

Bayfield County Forestry & Parks Department

Forester: Caleb Brown			Compartment: 109	Stand: 8 & 19	Tract Number: 37-23
Twp: T47N	Range: R9W	Sec: 12	Township: Hughes	Contract Number:	
Topography: Moderate Slopes			Reforestation Code: NA	Soil: Loamy Sand & Sand	Acres: 31

Estimated Volumes				Species Composition	
Species	Whole Tree (Tons)	4" Roundwood (Tons)	Sawlogs (MBF)		
Aspen	804	631	-	*Approximatley 76% scrub oak and 24% red oak	
Oak	1041	822*	5***	**Approximatley 92% red maple, 5% white birch, and 3% other hardwoods	
Mx Hardwoods	691	499**		***Approximatley 62% oak, 30% red maple, 7% white birch, and 1% other hardwoods	
				Other	
				-All year operations	
				-Buried Power Cable	
				-Utilization Specification (see supplemental requirements)	

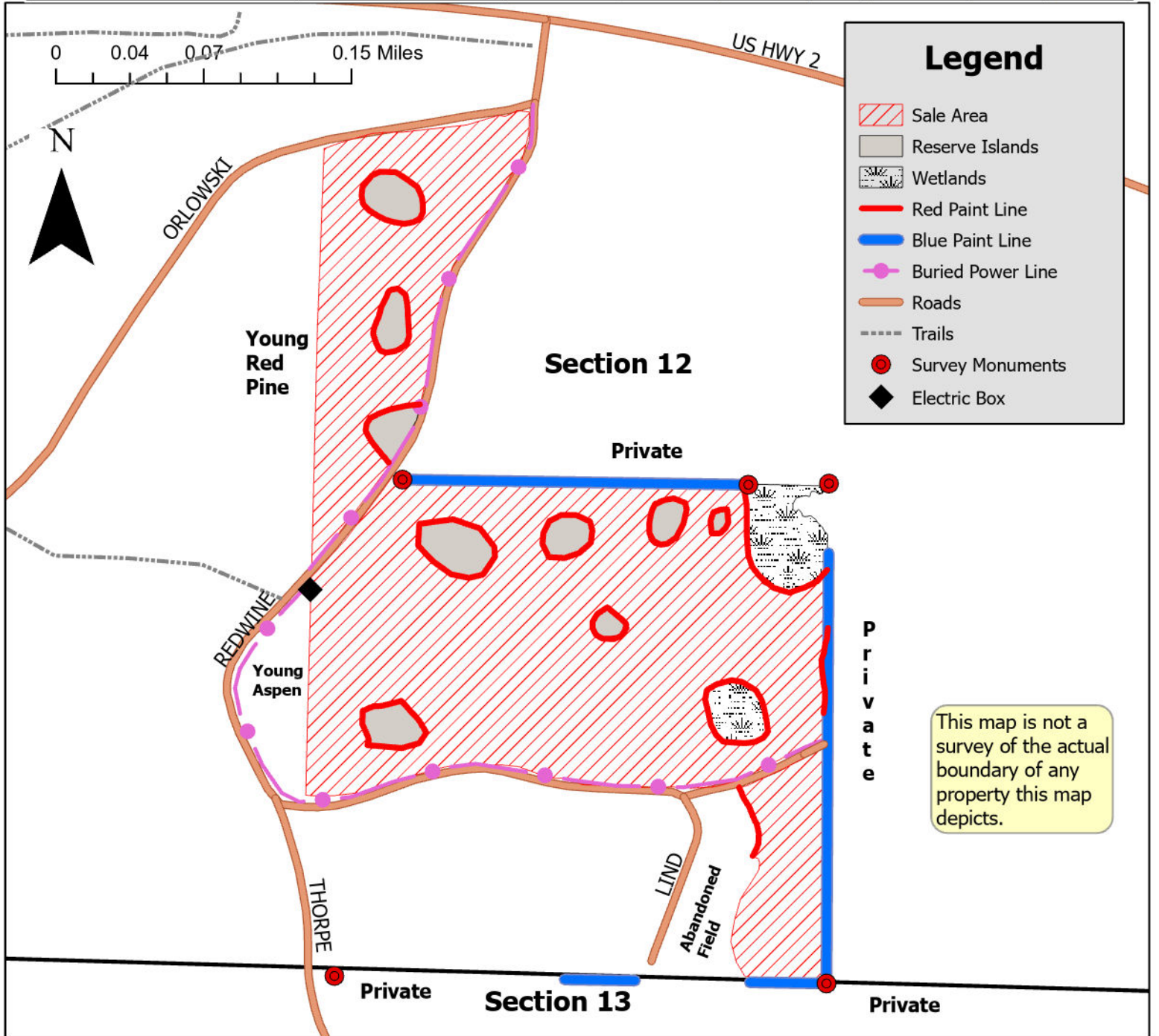

TRACT 37-23 – SUPPLEMENTAL REQUIREMENTS

The following terms and conditions supplement those provided in the Bayfield County Timber Sale Contract.

A. PRESCRIPTION:

1. Sale area has a coppice prescription with conifer reserves with an estimated average residual basal area of 4 sq ft.

B. HARVEST REQUIREMENTS:

1. Unit 1, harvest all hardwood stems 2 inches and greater except for those oak marked in purple paint. Leave all conifer.

C. HARVEST AND OPERATIONAL REQUIREMENTS AND SEASONAL RESTRICTIONS:

1. No seasonal restrictions.
2. Utilization specification is to a 4" top. However, if the County determines that pulpwood markets continue to be very poor at the time of harvest the County will sign a contract amendment with the purchaser changing the utilization specification to a 5" top for the selected species. When determining condition of the market, the County will pay particular attention to the amount of wood being purchased by the mills in Wisconsin Rapids and any other significant shifts in the wood demand.
3. In 2018, oak wilt was officially confirmed in Bayfield County. Currently, this timber sale is located more than six miles away from the closest known infected tree. However, over the duration of this contract, additional infections could be discovered. Over the duration of this contract, including extensions, if oak wilt is officially confirmed within a six-mile radius of this timber sale as determined by the county, the following seasonal restriction will be applied: no harvesting operations will be allowed between April 15 (or as otherwise determined by the county) and July 15.
4. CAUTION, a buried electrical cable exists adjacent to sale along Redwine Rd. and electrical box is adjacent to sale along Redwine road (see sale map). Contractor must contact diggers hotline and follow all of their requirements prior to any soil disturbance in the vicinity of this cable.
5. Sale boundaries include red and blue paint line, Redwine Rd, and stark transitions into an abandoned field and 10-year-old red pine plantations.
6. If harvest will utilize the whole tree, 1 in 10 tops must be left scattered throughout the sale.
7. Do not damage any survey monumentation.

D. ACCESS AND ROADS:

1. This contract requires County authorization for all road/landing construction and places a number other requirements on road construction and closure.
2. Decking of wood along town roads will not be allowed without permission from Bayfield County.

E. OTHER:

1. To comply with Best Management Practices for Invasive Species: Prior to moving equipment onto or off the sale area, scrape or brush soil and debris from exterior surfaces to the extent practical.