

# Bayfield County Forestry & Parks Department

Forester: Neitzel			Compartment: 161	Stand: 31	<b>Tract Number: 47-23</b>
Twp: 45N	Range: 9W	Sec: 1 and 12	Township: Barnes	Contract Number:	
Topography: Gentle Rolling			Reforestation Code: N/A	Soil: Sand	<b>Acres: 72</b>

Estimated Volumes			
Species	Whole Tree (Tons)	4" Roundwood (Tons)	Sawlogs (MBF)
Red Pine*	2781	2175	
White Pine**	3823	2995	
Scrub Oak***	622	446	

\*18" ave. DBH. Approx. 90% red pine, 10% jack pine  
 \*\*18" ave. DBH.. Approx 95% white pine, 5% other conifer  
 \*\*\*Approx. 70% scrub oak, 20% maple, 9% aspen, 1% other hardwood

**Special Restrictions:**  
 >Harvested pine must be hauled within 3 weeks between May 1st and August 31st.

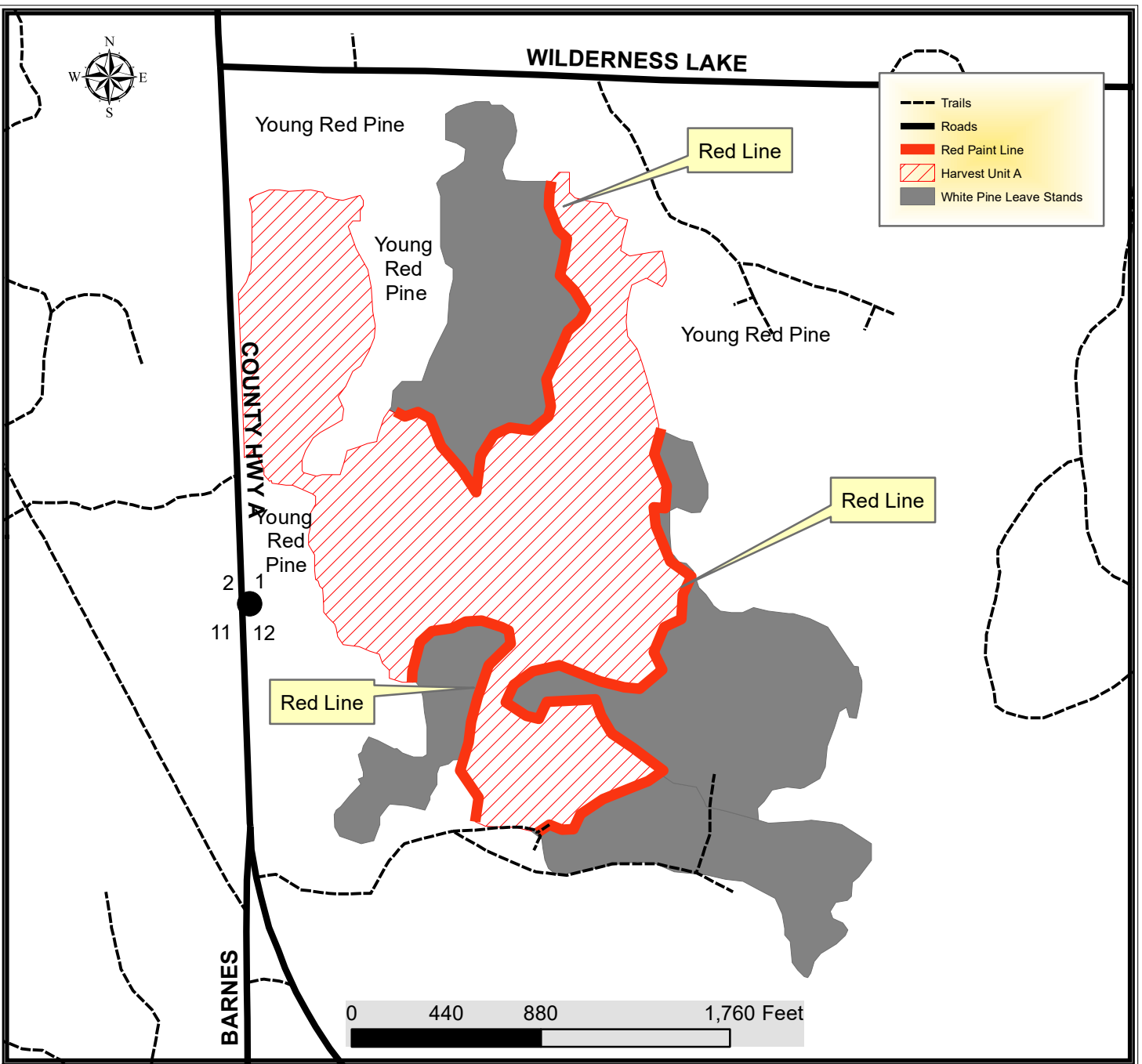

## TRACT 47-23 – HARVEST REQUIREMENTS

The following terms and conditions supplement those provided in the Bayfield County Timber Sale Contract.

**A. PRESCRIPTION:**

1. Harvest unit A has a clearcut prescription with an estimated average residual basal area of 0 ft<sup>2</sup>.

**B. HARVEST REQUIREMENTS:**

1. Harvest all stems 2" in diameter and greater within the sale area.

**C. OPERATIONAL REQUIREMENTS AND SEASONAL RESTRICTIONS:**

1. Sale boundaries consist of red paint line, roads, trails and abrupt timber type change young red pine
2. Cut all snags.
3. If harvest will utilize the whole tree, 1 in 10 tops must be left scattered throughout the sale.
4. Harvested pine cannot be kept on the Bayfield County Forest for more than three weeks from May 1<sup>st</sup> to August 31<sup>st</sup>.

**D. ACCESS AND ROADS:**

1. This contract requires County authorization for all road/landing construction and places a number of other requirements on road construction and closure.
2. Decking of wood along town roads will not be allowed without permission from Bayfield County.

**E. OTHER:**

1. To comply with Best Management Practices for Invasive Species: Prior to moving equipment onto or off the sale area, scrape or brush soil and debris from exterior surfaces to the extent practical.
2. Utilization specification is to a 4" top. However, if the County determines that pulpwood markets continue to be very poor at the time of harvest the County will sign a contract amendment with the purchaser changing the utilization specification to a 5" top for selected species. When determining condition of the market, the County will pay particular attention to the amount of wood being purchased by the mills in Wisconsin Rapids and any other significant shifts in wood demand.