

# Bayfield County Forestry & Parks Department

Forester: Caleb Brown			Compartment: 169 & 170		Stand: 17 & 3		<b>Tract Number: 27-23</b>
Twp: T44N	Range: R9W	Sec: 27, 28, & 34	Township: Barnes		Contract Number:		
Topography: Level & Gently Rolling			Reforestation Code: NA		Soil: Sandy Loam & Loamy Sand		<b>Acres: 111</b> (34 acres of actual harvest)

Estimated Volumes				*Approx 51% Sugar Maple, 28% Red Maple, 9% Basswood, 5% Ash, 4% Aspen, 2% White Birch, & 1% other Hardwood**Approx 33% Red Maple, 27% Sugar Maple, 26% Basswood, 13% Ash, and 1% Other Hardwoods
Species	Whole Tree (Tons)	4" Roundwood (Tons)	Sawlogs (MBF)	
Red Oak	2280	1792	88	<b>Other</b> -3 Year Contract -Dry or Frozen For Access, Summer Chance Operations -Utilization Specification (see supplemental requirements)
Mixed Hardwoods	1513	1083*	20**	

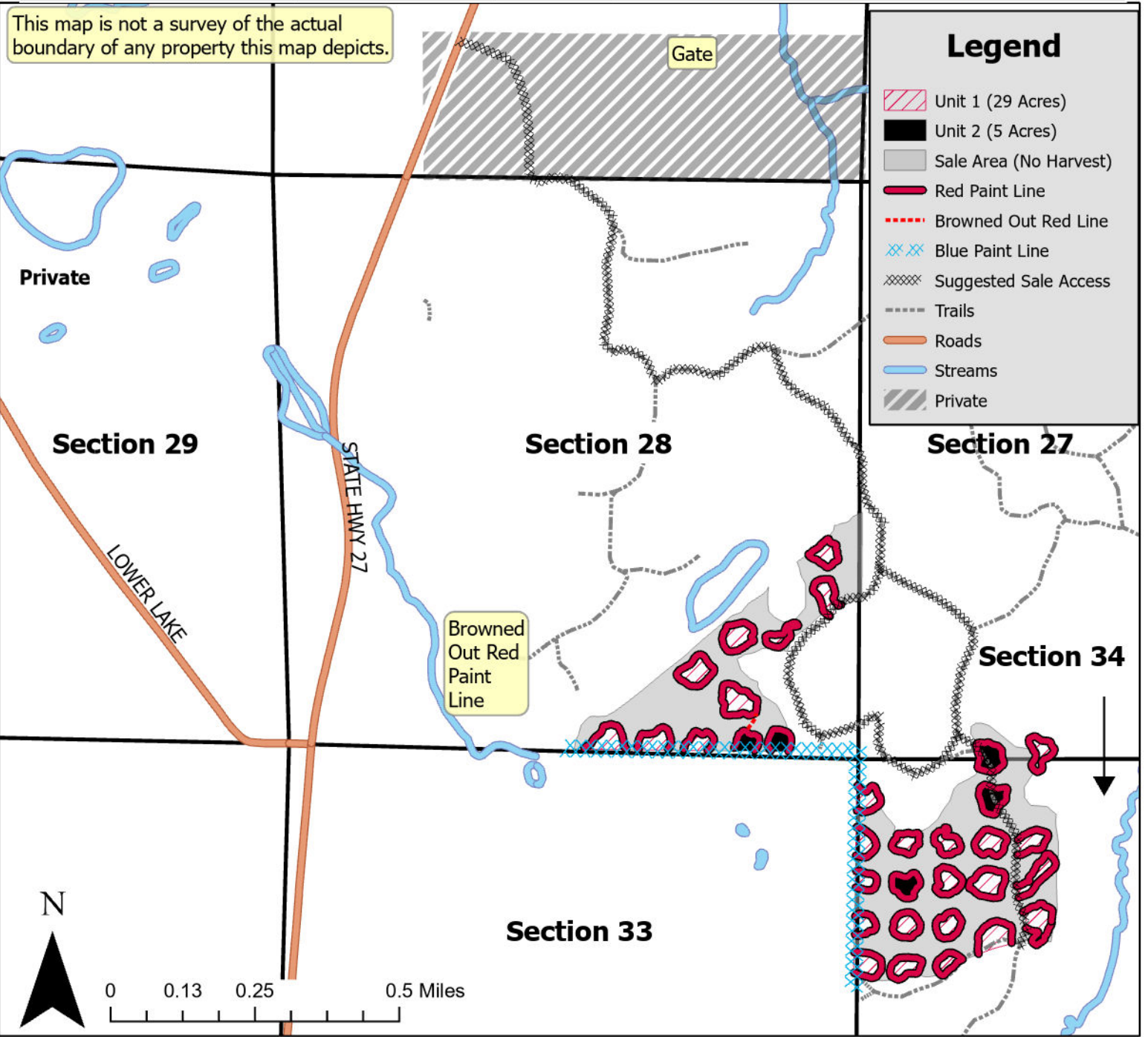

## TRACT 27-23 – SUPPLEMENTAL REQUIREMENTS

The following terms and conditions supplement those provided in the Bayfield County Timber Sale Contract.

### A. PRESCRIPTION:

1. The sale has a patch cut prescription with an estimated average residual basal area of 6 sq ft within patches. There are 33 patches totaling 34 acres.

### B. HARVEST REQUIREMENTS:

1. Patch areas are designated with one red dot facing the center of the patch along with panels on each side of the tree pointing towards the next boundary tree. There is a red slash on the back side of each boundary tree which should help with navigating between patches.
2. Unit 1 (28 patches, 29 acres), harvest all hardwood stems 2 inches and greater. Leave all conifer.
3. Unit 2, (5 patches, 5 acres) harvest all hardwood stems 4 inches and greater. Leave all conifer.

### C. HARVEST AND OPERATIONAL REQUIREMENTS AND SEASONAL RESTRICTIONS:

1. Access into sale is dry or frozen but sale area has summer chance operations (dry or frozen as determined by the county).
2. In 2018, oak wilt was officially confirmed in Bayfield County. Currently, this timber sale is located more than six miles away from the closest known infected tree. However, over the duration of this contract, additional infections could be discovered. Over the duration of this contract, including extensions, if oak wilt is officially confirmed within a six-mile radius of this timber sale as determined by the county, the following seasonal restriction will be applied: no harvesting operations will be allowed between April 15 (or as otherwise determined by the county) and July 15.
3. Utilization specification is to a 4" top. However, if the County determines that pulpwood markets continue to be very poor at the time of harvest the County will sign a contract amendment with the purchaser changing the utilization specification to a 5" top for the selected species. When determining condition of the market, the County will pay particular attention to the amount of wood being purchased by the mills in Wisconsin Rapids and any other significant shifts in the wood demand.
4. Sale boundaries include red and blue paint line.
5. If harvest will utilize the whole tree, 1 in 10 tops must be left scattered throughout the sale.
6. Do not damage any survey monumentation.

### D. ACCESS AND ROADS:

1. Access through sale in part runs through private property. Private access road must be returned to similar or better condition upon closeout.
2. Access through 2 gates leading into sale can be coordinated between the private landowner, County, and the contractor.
3. This contract requires County authorization for all road/landing construction and places a number other requirements on road construction and closure.
4. Decking of wood along town roads will not be allowed without permission from Bayfield County.

### E. OTHER:

1. To comply with Best Management Practices for Invasive Species: Prior to moving equipment onto or off the sale area, scrape or brush soil and debris from exterior surfaces to the extent practical.
2. **Three-year** contract length.