

# Bayfield County Forestry and Parks Department

Forester: Coonen			Compartment: 139		Stand: 13		Tract Number: 33-23  Acres: 56
Twp: 46N	Range: 9W	Sec: 13	Township: Hughes		Contract Number:		
Topography: Level			Reforestation Code: None		Soil: Sand		

## Estimated Volumes





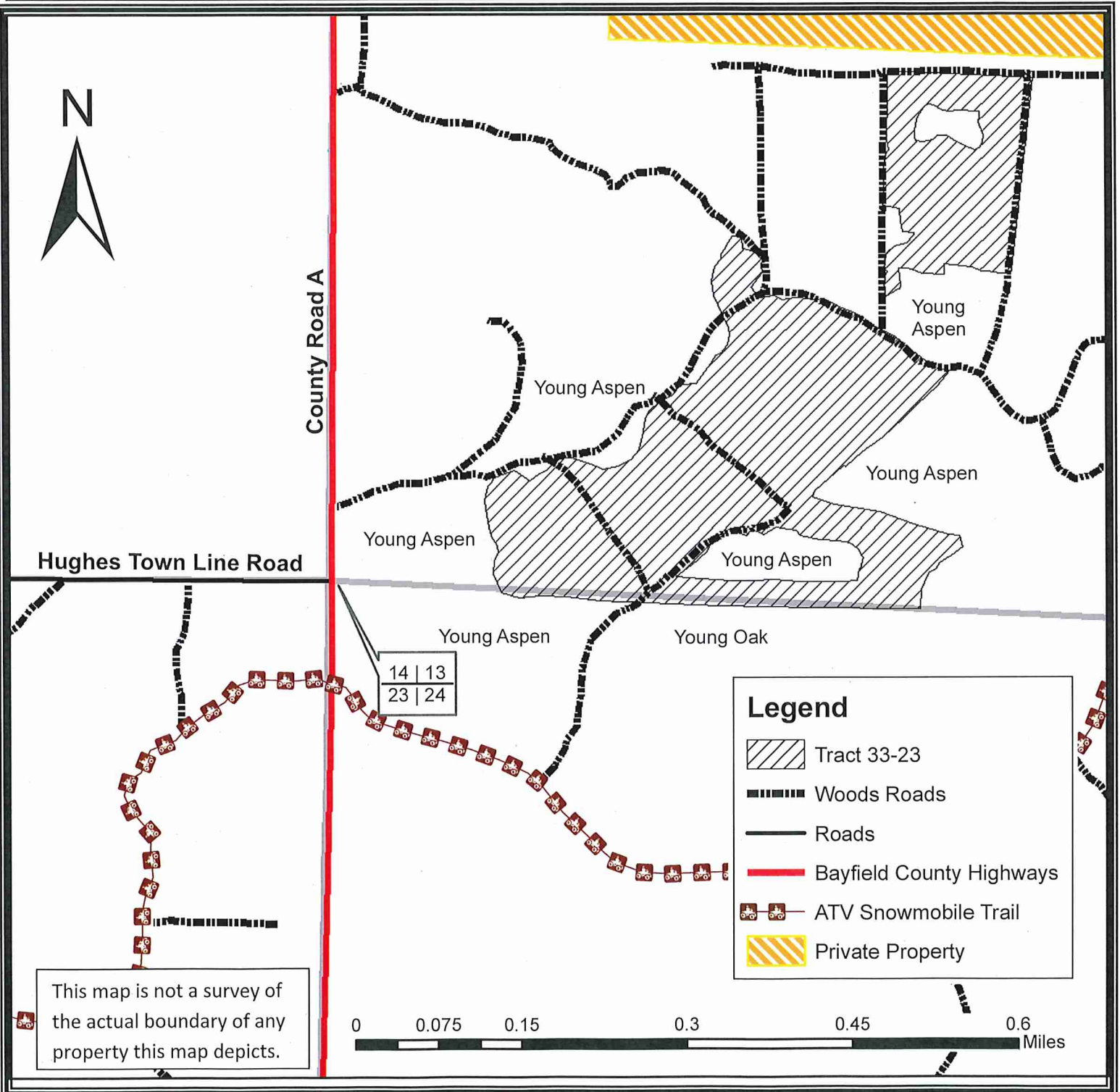

Species	Whole Tree (Tons)	4" Roundwood (Tons)	Sawlogs (MBF)
Red Pine*	2190	1534**	

\* Average diameter of 7"

\*\*Contains 99% red pine and 1% misc.



### Legend

-  Tract 33-23
-  Woods Roads
-  Roads
-  Bayfield County Highways
-  ATV Snowmobile Trail
-  Private Property

This map is not a survey of the actual boundary of any property this map depicts.

## TRACT 33-23 – SUPPLEMENTAL REQUIREMENTS

The following terms and conditions supplement those provided in the Bayfield County Timber Sale Contract.

### A. PRESCRIPTION:

1. This timber sale has a thinning prescription with an estimated average residual basal area of 104 ft<sup>2</sup>/acre.

### B. HARVEST REQUIREMENTS:

1. Harvest all orange marked trees.
2. Leave and avoid damage to all unmarked trees.

### C. OPERATIONAL REQUIREMENTS AND SEASONAL RESTRICTIONS:

1. Sale boundaries consist of woods trails, young pine, and aspen.
2. If harvest will utilize the whole tree, 1 in 10 tops must be left scattered throughout the sale.
3. Harvested pine cannot be kept on the Bayfield County Forest for more than three weeks from May 1<sup>st</sup> to August 31<sup>st</sup>.
4. Do not cut snags except for individuals that pose a safety hazard.
5. Utilization specification is to a 4" top. However, if the County determines that pulpwood markets continue to be very poor at the time of harvest the County will sign a contract amendment with the purchaser changing the utilization specification to a 5" top for selected species. When determining condition of the market, the County will pay particular attention to the amount of wood being purchased by the mills in Wisconsin Rapids and any other significant shifts in wood demand.

### D. ACCESS AND ROADS:

1. This contract requires County authorization for all road/landing construction and places a number of other requirements on road construction and closure.
2. Decking of wood along town roads will not be allowed without permission from Bayfield County.

### E. OTHER:

1. To comply with Best Management Practices for Invasive Species: Prior to moving equipment onto or off the sale area, scrape or brush soil and debris from exterior surfaces to the extent practical.
2. Do not damage any survey monumentation.

