

# Bayfield County Forestry & Parks Department

Forester: Mike Amman			Compartment: 73	Stand: 2	<b>Tract Number: 36-23</b>
Twp: N49	Range: 4W	Sec: 6	Township: Bayview	Contract Number:	
Topography: rolling, hilly			Reforestation Code: NA	Soil: silt loam, loamy sand	<b>Sale Acres: 47</b>

Estimated Volumes				* 92% white pine, 8% white cedar **Approx. 67% aspen, 33% white birch
Species	Whole Tree (Tons)	4" Roundwood (Tons)	Sawlogs (MBF)	<b>Special Restrictions:</b> None
Red Maple	878	696		
White Pine* (13" dbh)	636	487		
Aspen**	600	488		
Red Oak	579	451		
Red Pine (19" dbh)	383	301		
Red Oak			15	

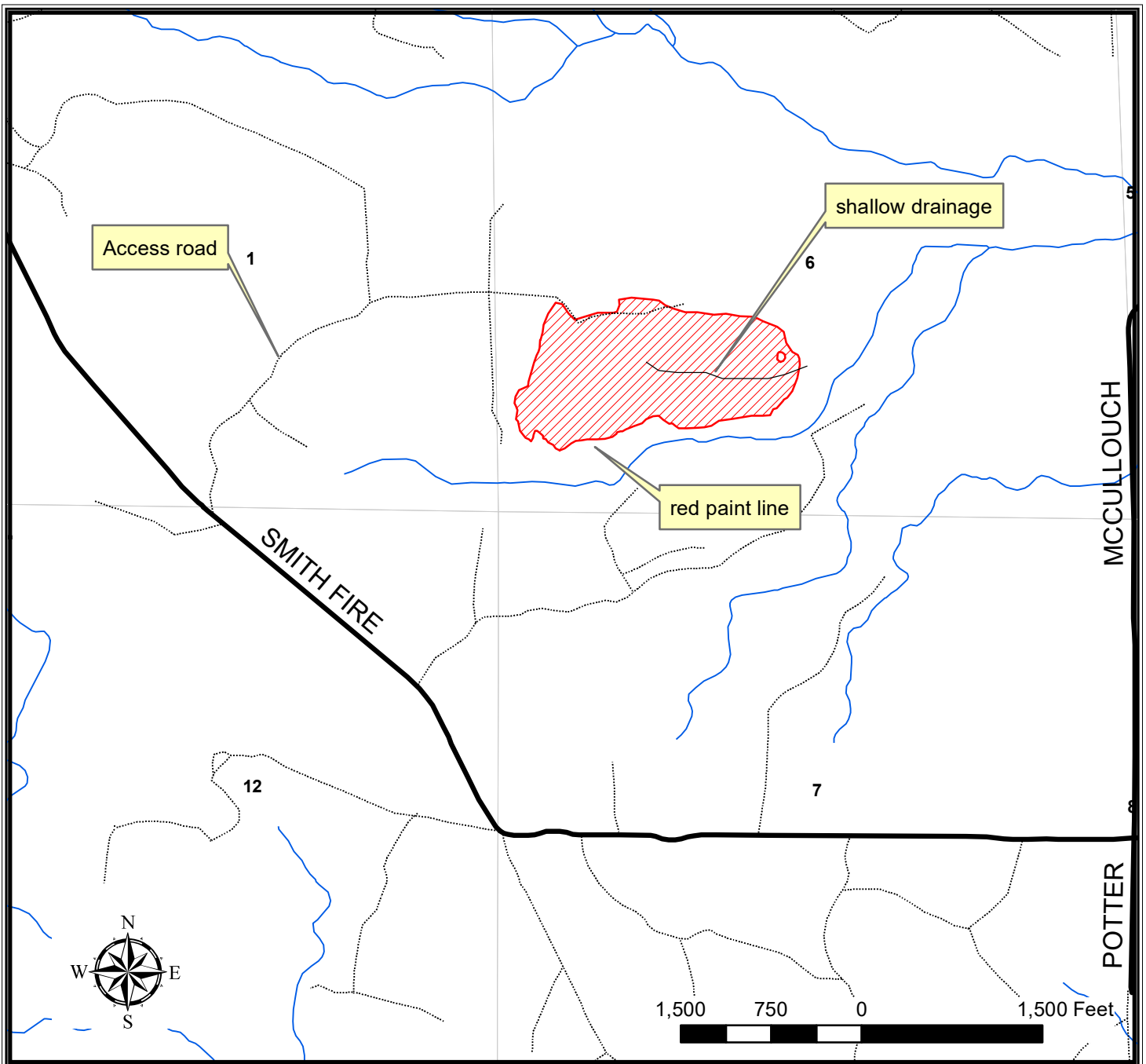

## TRACT 36-23 – HARVEST REQUIREMENTS

The following terms and conditions supplement those provided in the Bayfield County Timber Sale Contract.

### A. PRESCRIPTION:

1. Harvest unit 1 has a thinning harvest prescription with an estimated average residual basal area of 124 sq. ft.

### B. HARVEST REQUIREMENTS:

1. Harvest unit 1: harvest all orange painted pine and hardwood 2" and greater. Leave all spruce and fir.
2. White cedar is present throughout this stand in dense pockets. Operationally, some white cedar will need to be harvested to access other marked species for removal. Harvested cedar must be utilized to a 4" top (approx. 25 cords).
3. Do not harvest purple painted trees.
4. If harvest will utilize the whole tree, 1 in 10 tops must be left scattered throughout the sale.

### C. ACCESS AND ROADS:

1. Sale access is off Smith Fire Lane. Prior to beginning operations, the contractor must contact the Town of Bayview to discuss road conditions. The Town reserves the right to temporarily close roads to hauling if conditions warrant, as determined by the Town.

### D. OTHER:

1. Red paint line borders the entire timber sale.
2. There is a shallow drainage within the sale as shown on the map. This is not a navigable stream and is dry most of the year. Crossing locations of the drainage must be approved by the sale administrator.
3. Minimize damage to residual trees.
4. To comply with Best Management Practices for Invasive Species: Prior to moving equipment onto or off the sale area, scrape or brush soil and debris from exterior surfaces to the extent practical.
5. Do not damage any survey monumentation.

