

Bayfield County Forestry & Parks Department

Forester: Caleb Brown			Compartment: 3	Stand: 1	Tract Number: 39-23
Twp: T51N	Range: R4W	Sec: 9	Township: Russell	Contract Number:	
Topography: Flat			Reforestation Code: Natural	Soil: Silt Loam & Clay	Acres: 37

Estimated Volumes				*Approximatley 89% Red Maple, 10% Ash, and 1% Other Hardwood
Species	Whole Tree (Tons)	4" Roundwood (Tons)	Sawlogs (MBF)	**Approximatley 78% Red Maple, 21% Ash, and 1% Other Hardwood
Aspen	1566	1118	-	Other -Frozen or Exceptionally Dry Operations -Access & Landing Available on Private -Barbed Wire in Areas -Utilization Specification (see supplemental requirements)
Mixed Hardwoods	1173	887*	-	
Mixed Hardwoods	-	-	7**	

This map is not a survey of the actual boundary of any property this map depicts.

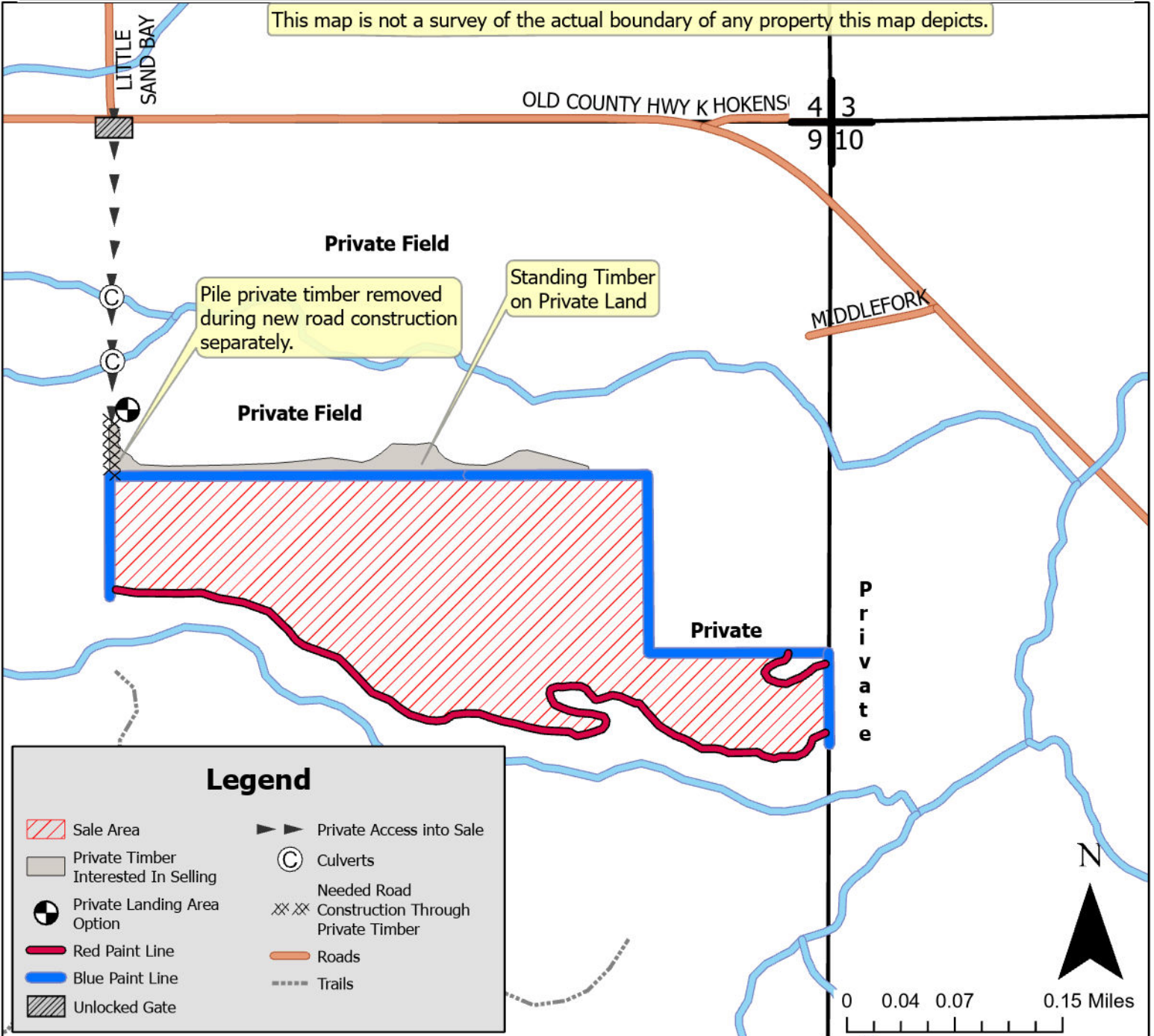

Legend	
	Sale Area
	Private Timber Interested In Selling
	Private Landing Area Option
	Red Paint Line
	Blue Paint Line
	Unlocked Gate
	Private Access into Sale
	Culverts
	Needed Road
	Construction Through Private Timber
	Roads
	Trails

TRACT 39-23 – SUPPLEMENTAL REQUIREMENTS

The following terms and conditions supplement those provided in the Bayfield County Timber Sale Contract.

A. PRESCRIPTION:

1. The sale area has a coppice with reserves prescription with an estimated average residual basal area of 27 ft².

B. HARVEST REQUIREMENTS:

1. In the sale area, harvest all hardwood stems 2 inches and greater except for oak and birch species. Leave all conifer.

C. HARVEST AND OPERATIONAL REQUIREMENTS AND SEASONAL RESTRICTIONS:

1. Sale operations may only occur when the ground is frozen or exceptionally dry conditions as determined by Bayfield County.
2. Sale boundaries include red and blue paint line.
3. **CAUTION** barbed wire exists along portions of all the blue paint lines.
4. Utilization specification is to a 4" top. However, if the County determines that pulpwood markets continue to be very poor at the time of harvest the County will sign a contract amendment with the purchaser changing the utilization specification to a 5" top for the selected species. When determining condition of the market, the County will pay particular attention to the amount of wood being purchased by the mills in Wisconsin Rapids and any other significant shifts in the wood demand.
5. If harvest will utilize the whole tree, 1 in 10 tops must be left scattered throughout the sale.
6. Leave all snags that do not pose a safety hazard.

D. ACCESS AND ROADS:

1. An unlocked gate exists at the sale access entrance old county highway K. Close gate when not in use.
2. East of access road cows will likely be grazing in fields during the growing season. They are contained within their own fencing system that is independent of the access gate. However, use caution to not interfere with livestock fencing system.
3. Access to the sale runs through private property and crosses two permanent culverts on private. Private access road must be returned to similar or better condition upon closeout. Contractor to replace culverts if they are damaged from activities related to this contract.
4. The southern portion (approx. 150 ft) of access through private will require new road construction through standing timber. All private merchantable timber removed to access County timber sale through private ownership is to be piled separately for evaluation by sale administrator. The County will scale this pile(s) and reimburse the landowner. See map for location.
5. Landing available on private property if desired. Private landing must be returned to similar or better conditions upon closeout and all woody debris from logging operations must be returned to County property. See map for landing location.
6. This contract requires County authorization for all road/landing construction and places a number of other requirements on road construction and closure.
7. Decking of wood along town roads will not be allowed without permission from Bayfield County.

E. OTHER:

1. To comply with Best Management Practices for Invasive Species: Prior to moving equipment onto or off the sale area, scrape or brush soil and debris from exterior surfaces to the extent practical.
2. The owner to north that is providing access (**Jeffrey Miller**) interested in selling their standing timber along boundary with County. See map for approximate location. The County will provide contact information upon request.

