

# Bayfield County Forestry & Parks Department

Forester: Mike Amman			Compartment: 112,113	Stand: 11,15	<b>Tract Number: 44-23</b>
Twp: N47	Range: 8W	Sec: 22,23	Township: Iron River	Contract Number:	
Topography: rolling, hilly			Reforestation Code: NA	Soil: loamy sand	<b>Sale Acres: 65</b>

Estimated Volumes				* Approx. 98% white pine, 2% jack pine
Species	Whole Tree (Tons)	4" Roundwood (Tons)	Sawlogs (MBF)	
Red Pine (16" dbh)	2259	1758		<b>Special Restrictions:</b> None
White Pine* (12" dbh)	574	433		

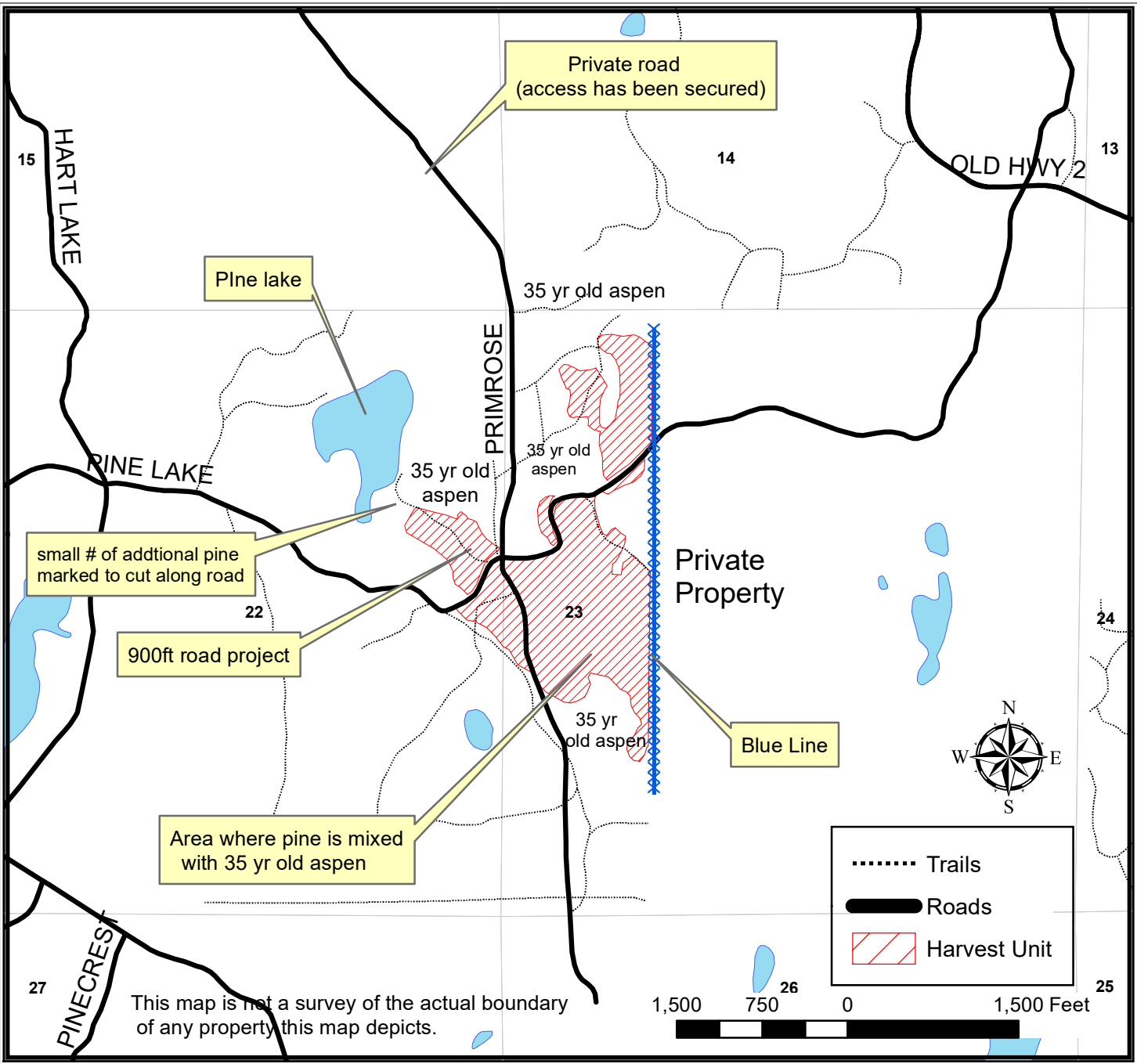

## TRACT 44-23 – HARVEST REQUIREMENTS

The following terms and conditions supplement those provided in the Bayfield County Timber Sale Contract.

### A. PRESCRIPTION:

1. Harvest unit 1 has a thinning harvest prescription with an estimated average residual basal area of 86 sq. ft.

### B. HARVEST REQUIREMENTS:

1. Harvest unit 1: harvest all jack pine and orange painted red and white pine.
2. If harvest will utilize the whole tree, 1 in 10 tops must be left scattered throughout the sale.

### C. ACCESS AND ROADS:

1. Primrose road is a private road north of this timber sale out to Hwy 2. Access has been secured by the County for the use of this road for this timber sale.
2. No decking on Town roads without permission of Bayfield County.
3. The map notes a road improvement segment. This segment is 900 feet long and runs North from Pine Lake road. That portion of road must be ditched and crowned along with up to 5 leadoff ditches possibly with catch basins; locations will be determined by the County. Contractor must supply and place 210 yards of 3/4" road gravel in locations designated by the County.

### D. OTHER:

1. Harvested pine cannot be kept on the Bayfield County Forest for more than three weeks from May 1<sup>st</sup> to August 31<sup>st</sup>
2. Blue paint line denotes private land. No trees or equipment may cross the blue paint line.
3. No boundary is painted in. Adjacent stands are 35 yr old aspen. This stand is a natural stand of red pine and most of the sale unit is very heavy to red and white pine but there are some pockets of lower density of pine that bleed into the aspen. As shown on the map the southern part has some of the 35 yr old aspen mixed in within the harvest unit. By using Avenza map and staying within the harvest unit the contractor will see the pockets of pine that include orange painted trees.
4. There will be a small number of additional marked trees immediately adjacent to the road that accesses pine lake extending out of the sale harvest unit see map for location.
5. This contract requires County authorization for all road/landing construction and places a number of other requirements on road construction and closure.
6. Minimize damage to residual trees.
7. To comply with Best Management Practices for Invasive Species: Prior to moving equipment onto or off the sale area, scrape or brush soil and debris from exterior surfaces to the extent practical.
8. Do not damage any survey monumentation.

