

# Bayfield County Forestry and Parks Department

Forester: LeBouton			Compartment: 85	Stand: 1	Tract Number: 48-23
Twp: 49N	Range: 7W	Sec: 18	Township: Port Wing	Contract Number:	
Topography: Moderate			Reforestation Code: Natural regen	Soil: Sand mantled clay	Acres: 80

Estimated Volumes				*includes 53% soft maple, 34% oak, and 13% hard maple
Species	Whole Tree (Tons)	4" Roundwood (Tons)	MBF	
Aspen	5810	4310		Notes: Harvest in dry or frozen conditions as determined by Bayfield County.
Mixed hardwood*	1100	830		
Oak			13	

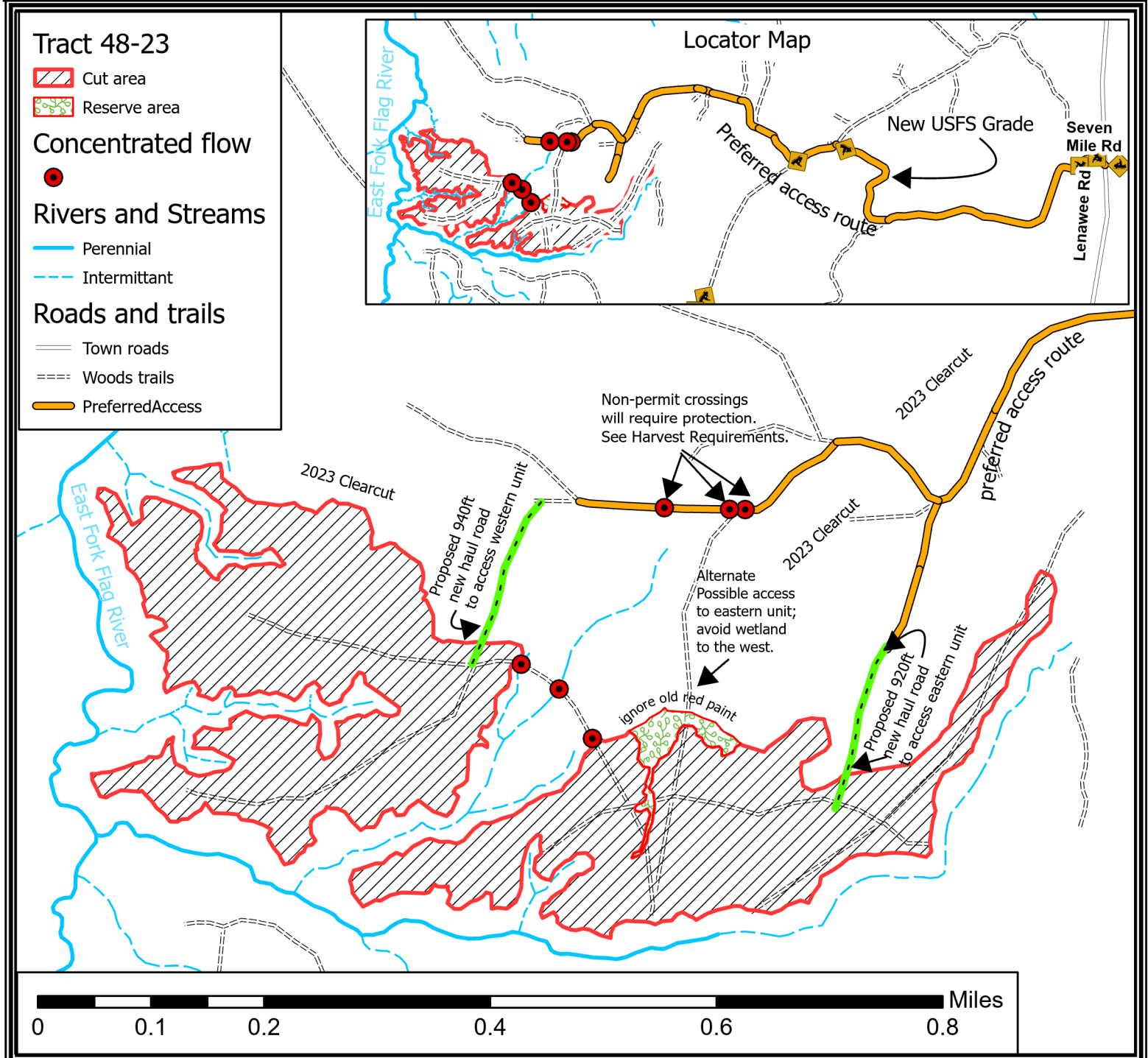

# TRACT 48-23 – HARVEST REQUIREMENTS

The following terms and conditions supplement those provided in the Bayfield County Timber Sale Contract.

## A. PRESCRIPTION:

1. Aspen coppice harvest. Residual 10 sq.ft./acre of oak, white pine, red pine, white spruce, balsam fir, and white birch.

## B. HARVEST REQUIREMENTS

1. Cut all trees greater than 2” diameter, EXCEPT:
  - i. DO NOT HARVEST OR DAMAGE white spruce, white pine, red pine, balsam fir, or white birch.
  - ii. DO NOT HARVEST OR DAMAGE oak 8 inches or smaller diameter at breast height (approximately five trees per acre unevenly spaced throughout the unit).

## C. OPERATIONAL REQUIREMENTS and SEASONAL RESTRICTIONS:

1. Harvest only during dry or frozen conditions, as determined by Bayfield County.
2. Non-navigable areas of concentrated flow along the main haul road will require protection to cross, as indicated on map and as approved by the timber sale administrator.
3. Sale boundaries are red paint lines as indicated on map.
4. If harvest will utilize the whole tree, 1 in 10 tops must be left scattered throughout the sale.

## D. ACCESS AND ROADS:

1. Access to **western** unit: Approximately 940 feet of new haul road through a 2023 clear-cut harvest will be required, as mapped. New haul road must not be constructed within 100ft of mapped intermittent stream.
2. Access to **eastern** unit:
  - i. Approximately 920 feet of new haul road may be used to access **eastern** unit, as mapped.
  - ii. Alternatively, the “Alternate possible access” in center of the **eastern** unit passes east of a wetland.
3. Non-navigable areas of concentrated flow along the main haul route will need to be crossed. The method of this crossing must be approved by sale administrator. Crossing examples could include culverts, mats, poles or packed snow.
4. Woods roads inside harvest unit require improvement for use.
5. This contract requires County authorization for all road/landing construction and places a number of other requirements on road construction and closure.
6. Decking of wood along town roads will not be allowed without permission from Bayfield County.
7. The primary haul route utilizes a portion of the ATV/Snowmobile trail. Excessive damage (beyond normal wear and tear) to the trail, as determined by the county, will not be tolerated. If Bayfield County determines excessive damage has occurred, the Contractor may be held responsible for a portion or all of the repair. The County and Contractor must communicate on a regular basis to ensure issues are addressed in a timely manner and the ATV/snowmobile trail remains in a safe and acceptable condition.
8. During winter harvesting the snowmobile trail must be kept unobstructed and in a packed snow condition. The purchaser must ensure that harvesting and hauling operations will not create a safety hazard to snowmobiles.

## E. OTHER:

1. To comply with Best Management Practices for Invasive Species: Prior to moving equipment onto or off the sale area, scrape or brush soil and debris from exterior surfaces to the extent practical.
2. Do not damage survey monumentation.

