

# Bayfield County Forestry & Parks Department

Forester: Andrew O'Krueg			Compartment: 52,53,55	Stand: 4,13,21	<b>Tract Number: 20-23</b>
Twp: 50N	Range: 6W, 7W	Sec: 30,25,36	Township: Bell, Clover	Contract Number:	
Topography: Gently Rolling			Reforestation Code: N/A	Soil: Loamy Sand	<b>Acres: 68</b>

Estimated Volumes			
Species	Whole Tree (Tons)	4" Roundwood (Tons)	Sawlogs (MBF)
Oak		4002	48**
Aspen		657	
Mixed Hardwood*		440	

\*Approx. 95% Maple and 5% Other Hardwood  
 \*\* Approx. 98% Oak and 2% Other Hardwood

**Special Restrictions:**  
 >No seasonal restrictions

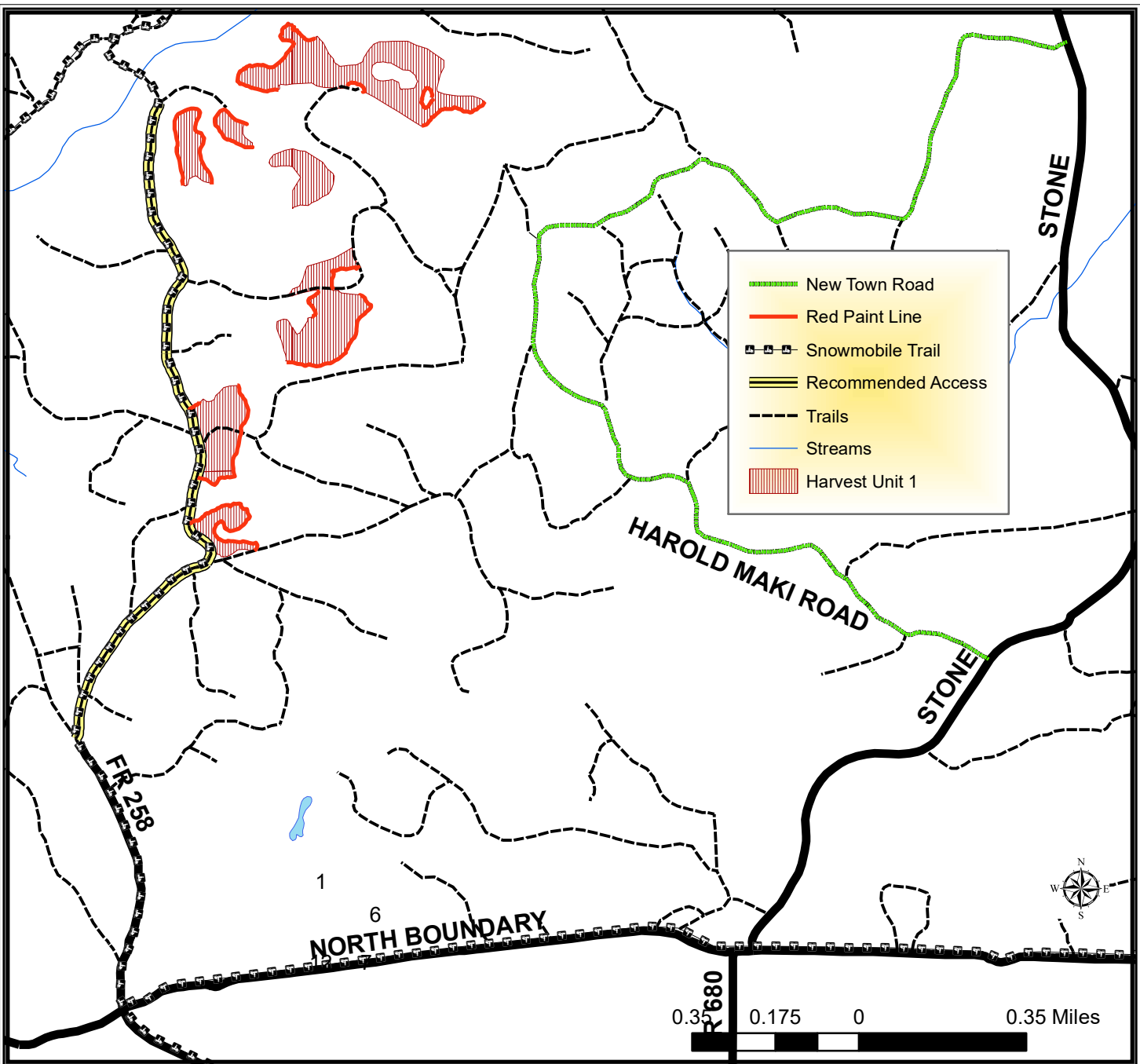

## TRACT 20-23 – HARVEST REQUIREMENTS

The following terms and conditions supplement those provided in the Bayfield County Timber Sale Contract.

### A. PRESCRIPTION:

1. Harvest unit 1 has a clearcut with reserves prescription with an estimated average residual basal area of 4 ft<sup>2</sup>.

### B. HARVEST REQUIREMENTS:

1. In unit 1, harvest all hardwood stems 2" and greater.
2. In unit 1, leave all conifer.

### C. OPERATIONAL REQUIREMENTS AND SEASONAL RESTRICTIONS:

1. Sale boundaries consist of red paint line, abrupt change in timber type, or trails.
2. Whole tree harvesting and/or utilization of tops ( $\leq 4"$  diameter) will not be allowed.

### D. ACCESS AND ROADS:

1. No sale operations allowed during periods of snow cover.
2. This contract requires County authorization for all road/landing construction and places a number of other requirements on road construction and closure.
3. Decking of wood along town roads will not be allowed without permission from Bayfield County.

### E. OTHER:

1. To comply with Best Management Practices for Invasive Species: Prior to moving equipment onto or off the sale area, scrape or brush soil and debris from exterior surfaces to the extent practical.
2. In 2018, oak wilt was officially confirmed in Bayfield County. Currently, this timber sale is located more than six miles away from the closest known infected tree. However, over the duration of this contract, additional infections could be discovered. If, over the duration of this contract, including extensions, oak wilt is officially confirmed within a six mile radius of this timber sale, as determined by the county, the following seasonal restriction will be applied: no harvesting operations will be allowed between April 15 (or as otherwise determined by the county) and July 15.

