

Bayfield County Forestry & Parks Department

Forester: Jason Holmes			Acres: 68	Estimated Volumes			
Twp: 43N	Range: 09W	Sec: 23 & 24	Compartment: 188, 189				
Township: Barnes			Stand: 17, 5	Species	Roundwood (cords)	Whole-tree (tons)	Logs (MBF)
Soil: Silt Loam		Reforestation Code:	Tract Number: 07-17	Mixed Hardwood*	918	2254	**96
Topography: Level			Contract Number:	Aspen	504	1225	
				Birch†	114	323	

* Hwd. Pulp= Apprx. 73% red maple, 20% sugar maple, 3% basswood, 1% other
 ** Hwd. Sawlogs= Apprx. 38% red maple, 28% sugar maple, 19% ash, 6% yellow birch, 2% other.
 † Birch Pulp= Apprx. 61% white birch, 39% yellow birch

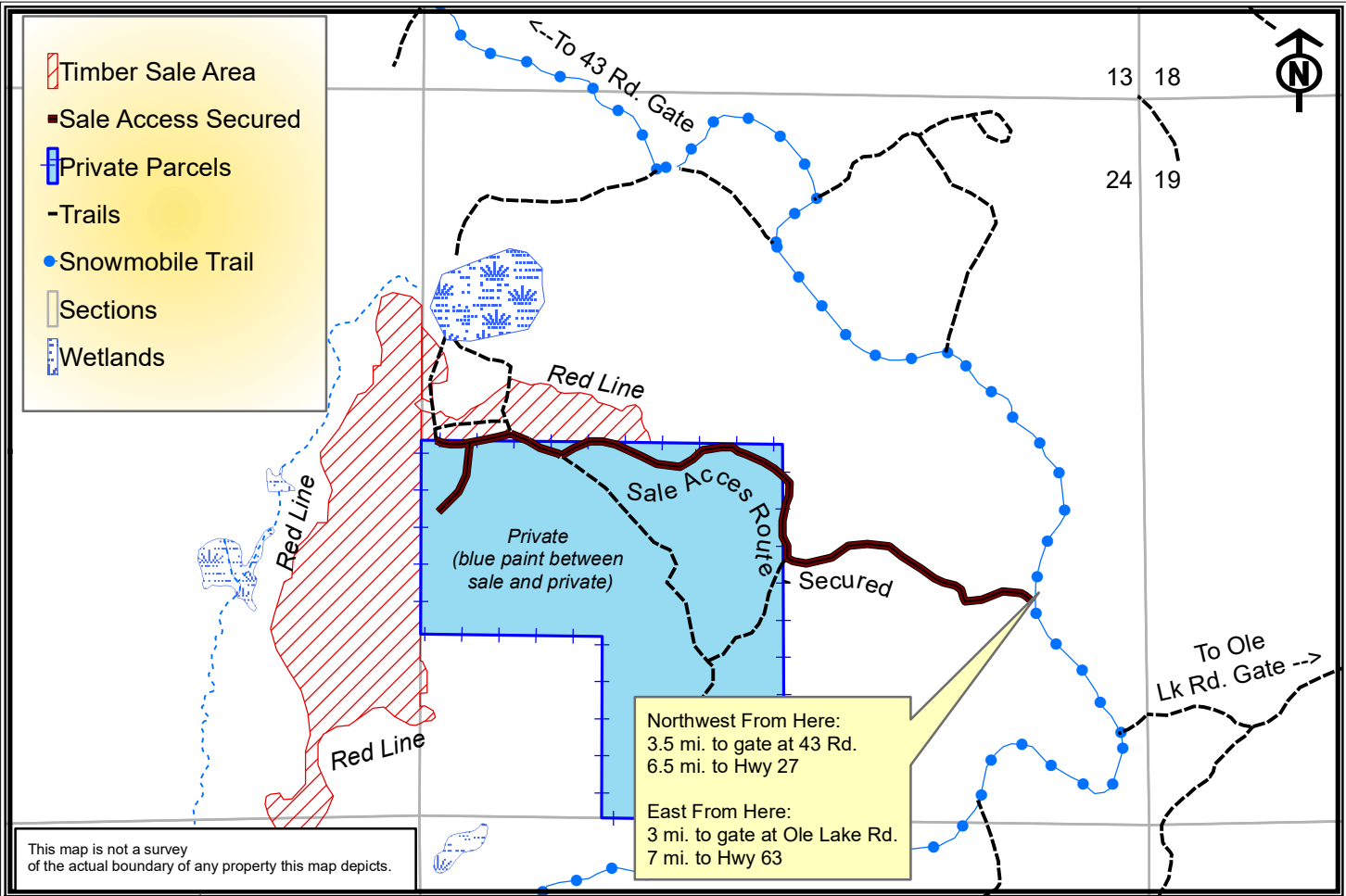

Harvest Requirements:

- This 68-acre sale is a coppice with reserves being sold on a Ticket Scale Basis.
- Sale operations may only occur when the ground is frozen.
- The sale's access will utilize a portion of Snowmobile Trail #31. The trail must be kept unobstructed and in a packed-snow condition. The purchaser must ensure that harvesting and hauling operations do not create a safety hazard to snowmobilers.
- Bayfield County has secured access through private parcels adjacent to the sale (on 1/12/22) and gates at 43 Road and Ole Lake Road.
- Sale boundaries are formed by red line and by blue line when against private property. No equipment or felled trees may cross the blue line.
- **Prescription:** Cut all stems >2 inches in diameter. Except, do not cut conifers, green painted trees, or yellow birch < 8 inches DBH.
- Do not cut snags except for those that pose a safety hazard.
- To comply with the Best Management Practices for Invasive Species: Prior to moving equipment onto or off the sale area, scrape or brush soil and debris from exterior surfaces to the extent practical.
- Decking of wood along town roads will not be allowed without permission from Bayfield County.
- If harvest will utilize the whole tree, 1 in 10 tops must be left scattered throughout the sale.
- This contract requires County authorization for all road/landing construction and places several other requirements on road construction and closure.